

PLAT  
of survey for  
**CHAPPEL E. JASPER**

ROUTE 3 BOX 3452  
LA GRANDE, OREGON

LOCATED IN THE NW1/4 SW1/4 NW1/4 OF SECTION 4, T3S R38E W.M. UNION COUNTY, OREGON

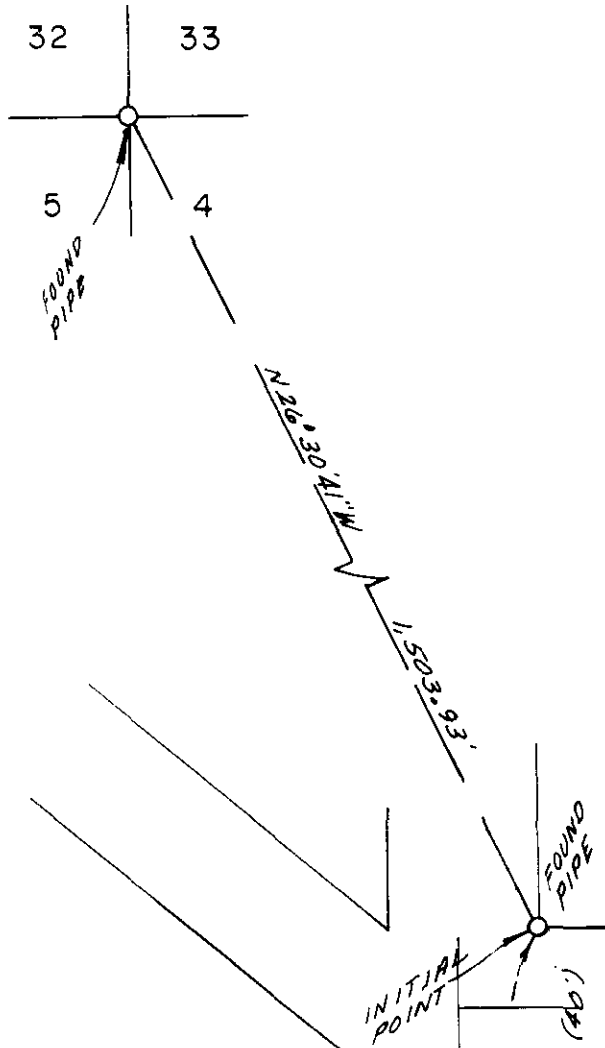

LEGEND  
SCALE 1" = 50'

- Found monuments as indicated.
- ⊙ Set 5/8" X 30" steel rods.
- Center line of streets.
- ( ) Data of record.

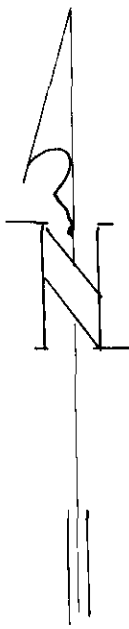

BASIS OF BEARINGS  
BASED ON E. LINE  
OF NW1/4 SW1/4 NW1/4  
BEING SOUTH

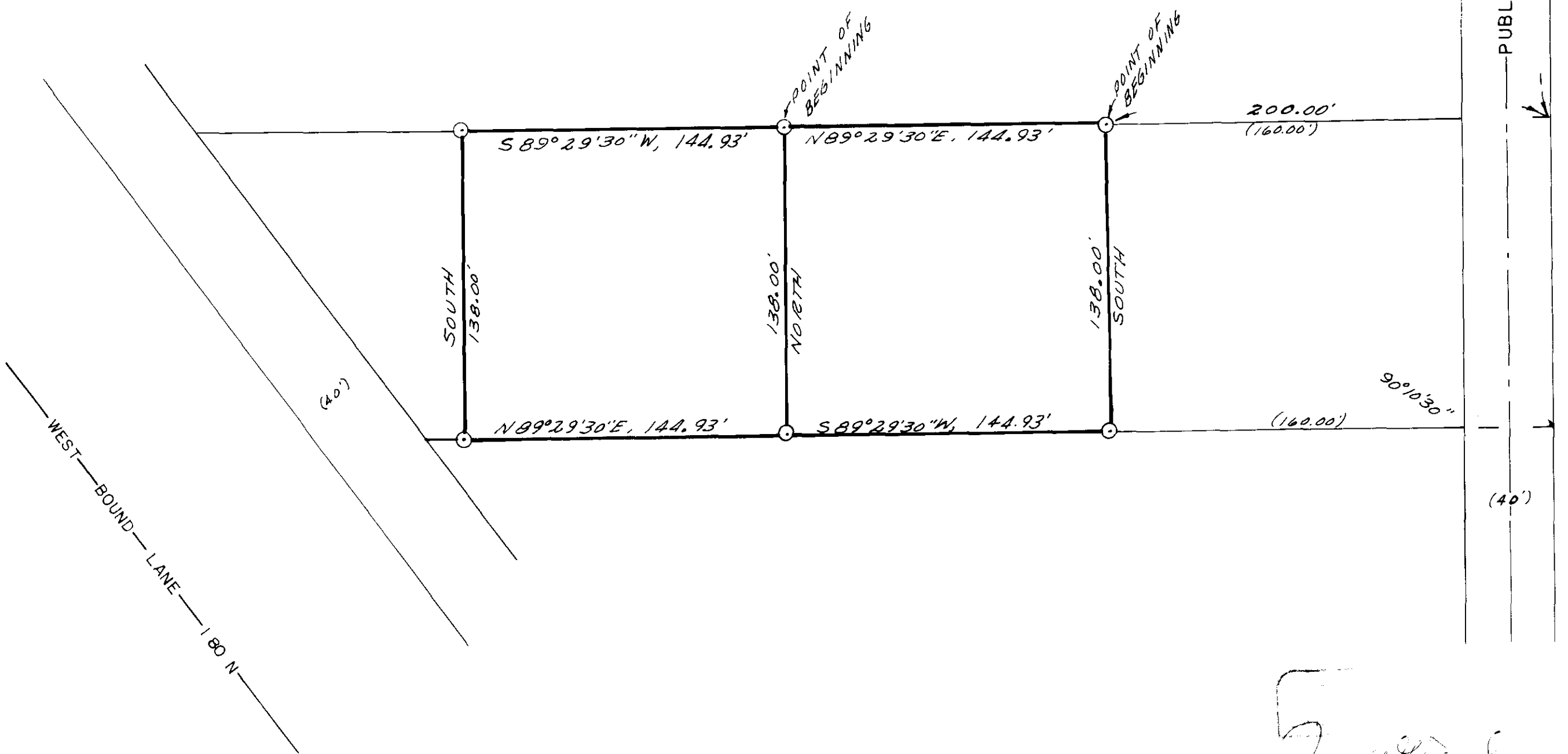

*James D. Voelz*

SURVEYED BY VOELZ LAND SURVEYING, INC.	
SURVEYED FOR CHAPPEL E. JASPER	
DATE JULY 30, 1975	SCALE 1" = 50'

23-75