

PLAT
of survey for
RICHARD SEELNACHT
ROUTE 2 BOX 30 A
ELGIN, OREGON
LOCATED IN THE S 1/2 OF SECTION 9, T1N R39E. W.M., UNION COUNTY, OREGON

LEGEND
SCALE 1" = 200'

- Found monuments as indicated.
- ⊙ Set 5/8" X 30" steel rods.
- — — Center line of streets.
- () Data of record.
- * — * Existing fences.

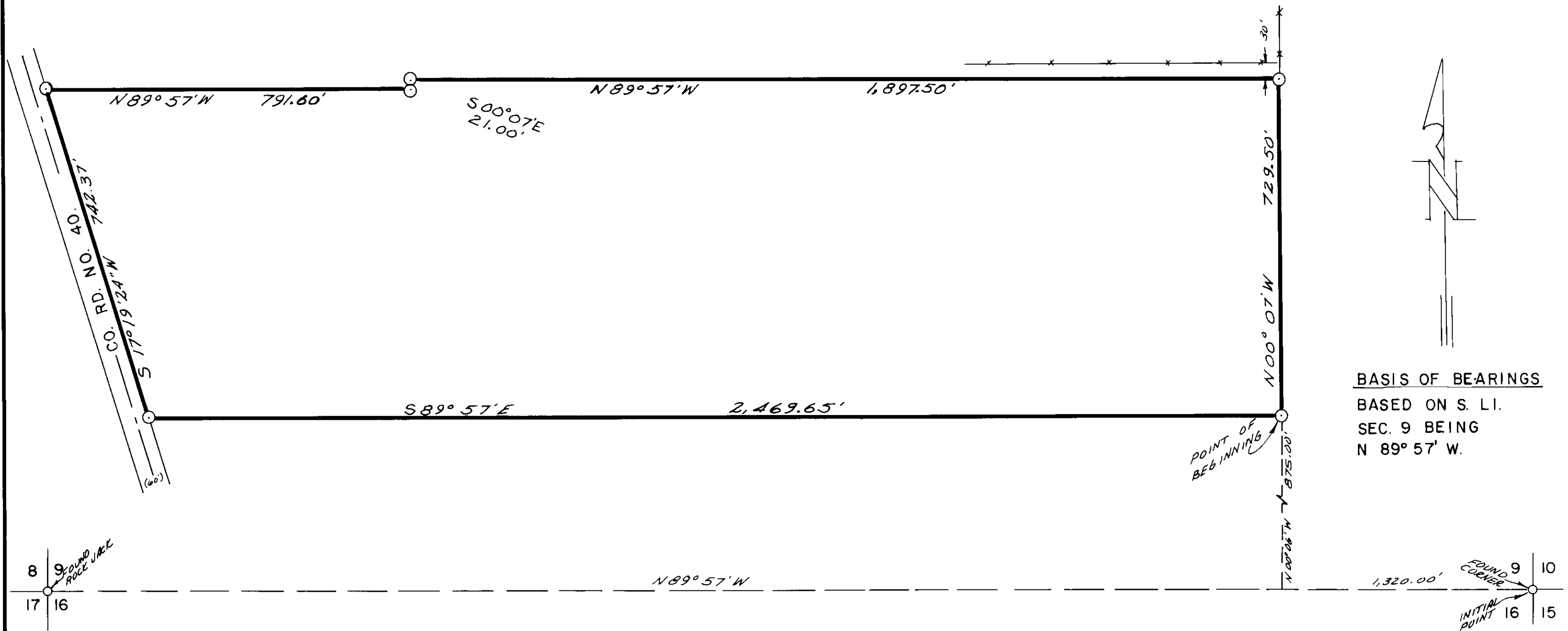

BASIS OF BEARINGS
BASED ON S. L.I.
SEC. 9 BEING
N 89° 57' W.

REGISTERED
PROFESSIONAL
LAND SURVEYOR

OREGON
MAY 4, 1975
JAMES G. VOELZ
381

SURVEYED BY
VOELZ LAND SURVEYING, INC.

SURVEYED FOR
RICHARD SEELNACHT

DATE
JUNE 13, 1975

SCALE
1" = 200'

31-78