

PLAT
of survey for
O. E. WHEATON
SOUTH 12 TH STREET
LA GRANDE, OREGON
LOCATED IN THE E1/2 NW1/4 OF SEC. 17, T3S R38E WM.

LEGEND
SCALE 1" = 40'

- Found monuments as indicated.
- ⊙ Set 5/8" X 30" steel rods.
- () Data of record.
- Center line private road.

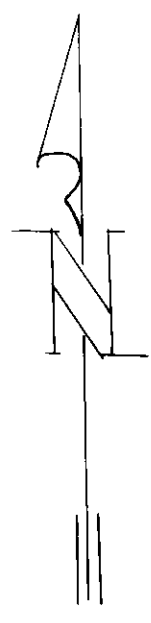
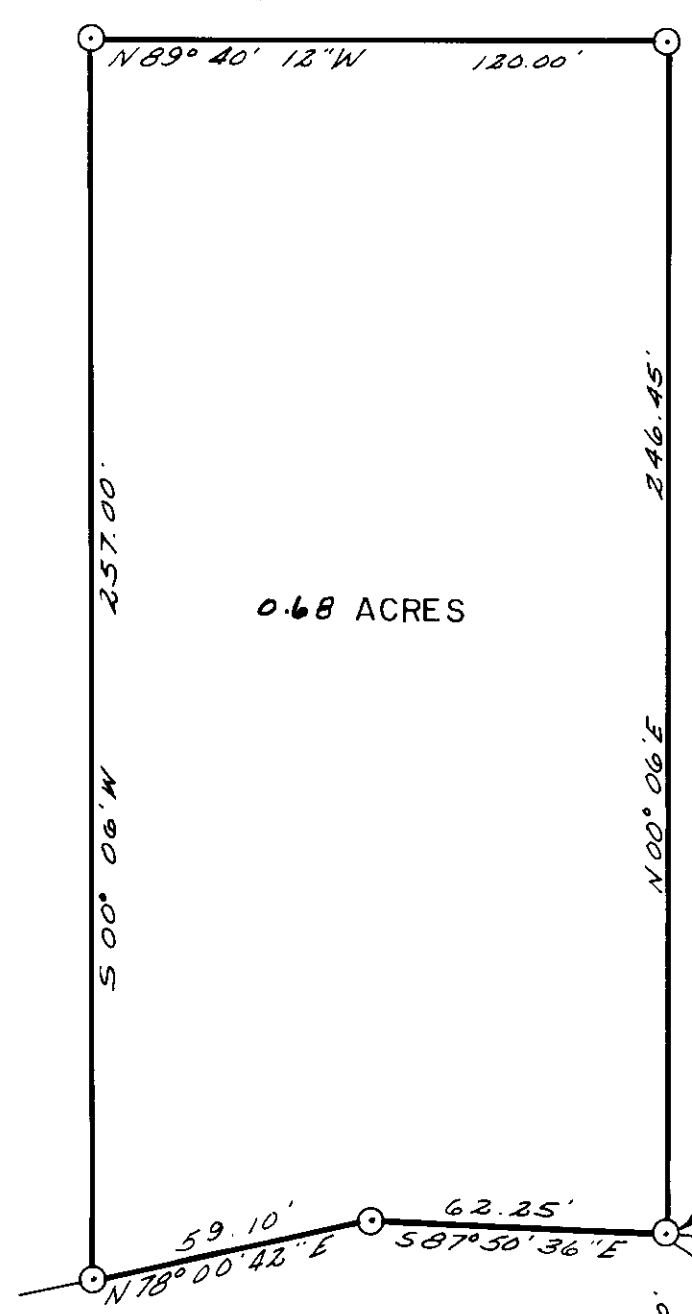

BASIS OF BEARINGS
BASED ON CENTER
1/4 LINE OF SEC. 17
BEING SOUTH

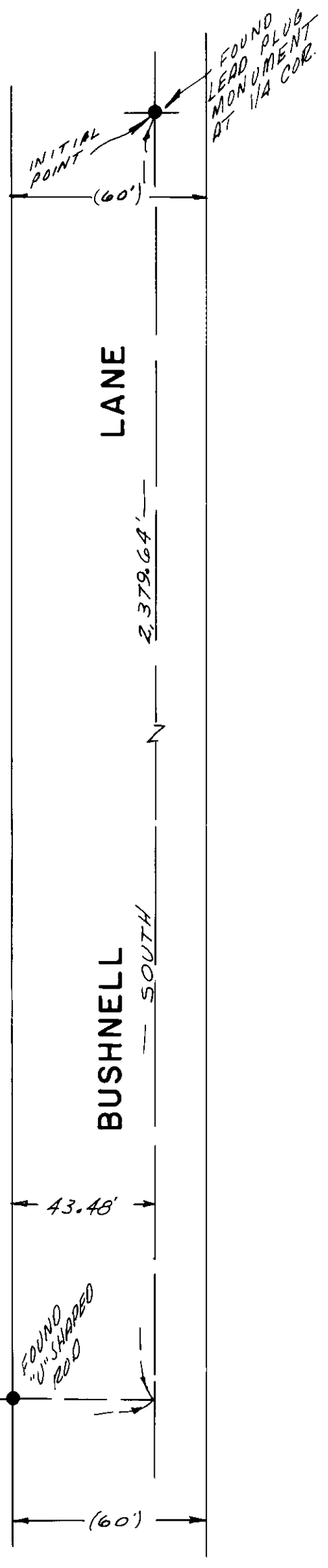

FOUND
"U" SHARPE
ROD

FOUND
"U" SHARPE
ROD

REGISTERED
Jamuel W. Stealy
2

SURVEYED BY VOELZ LAND SURVEYING, INC.	
SURVEYED FOR O. E. WHEATON	
DATE JULY 21, 1975	SCALE 1" = 40'

30-75