

PLAT
of survey for
SIMEON P. & FREDA J WILSON
1413 CHERRY STREET
LA GRANDE, OREGON
LOCATED IN LOT 2 BLOCK "D" OF COGGAN'S SECOND ADDITION TO LA GRANDE, UNION COUNTY, OREGON

- LEGEND
SCALE 1" = 40'
- Found monuments as indicated.
 - ⊙ Set 5/8" X 30" steel rods.
 - Center line of streets.
 - () Data of record.

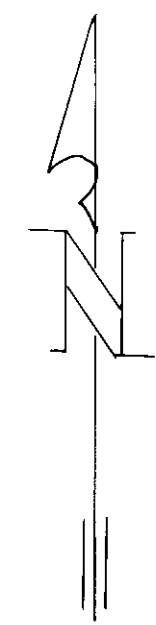
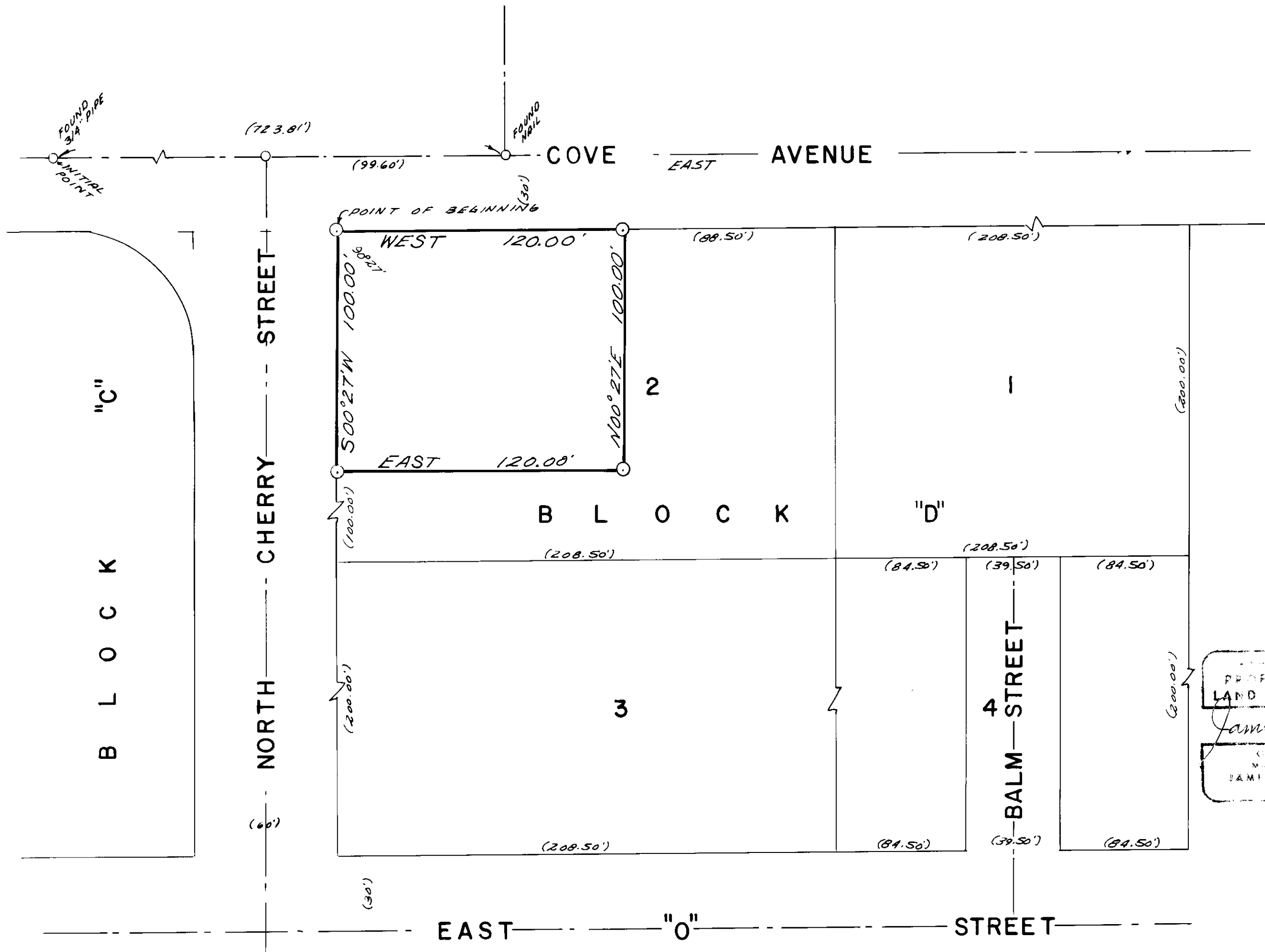

BASIS OF BEARINGS
BASED ON \angle OF
COVE AVENUE
BEING EAST

REGISTERED
PROFESSIONAL
LAND SURVEYOR
James G. Voelz
OREGON
MAY 4, 1956
JAMES G. VOELZ
381

SURVEYED BY VOELZ LAND SURVEYING, INC.	
SURVEYED FOR SIMEON P. & FREDA J. WILSON	
DATE JUNE 13, 1975	SCALE 1" = 40'

29-75