

PLAT
of survey for
BILL PEACOCK

ALICEL, OREGON
LOCATED IN ALICEL TOWNSITE, BEING ALL OF
BLOCK 19 AND A PORTION OF VACATED BLOCK 20

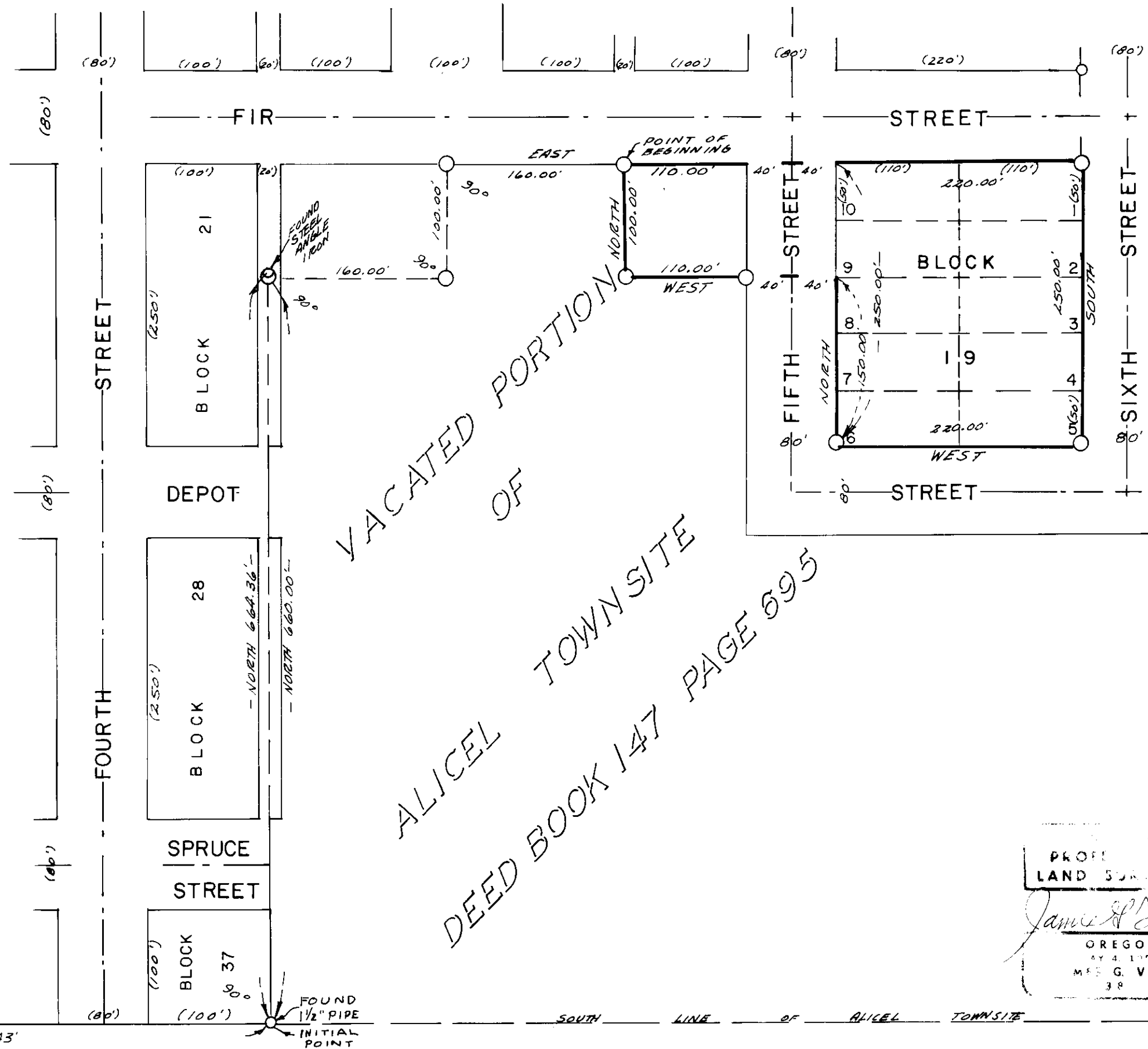

LEGEND
 SCALE 1" = 100'
 Found monuments as indicated.
 Set 5/8" X 30" steel rods.
 Center line of streets.
 () Data of record.

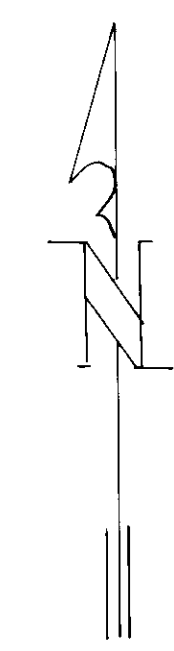

VACATED PORTION OF
ALICEL TOWNSITE
DEED BOOK 147 PAGE 695

BASIS OF BEARINGS
 BASED ON C OF
 FIR STREET
 BEING EAST

PROF.
LAND SURVEYOR
James H. Voelz
OREGON
BY & 1975
MRS. G. VOELZ
38

SURVEYED BY VOELZ LAND SURVEYING, INC.	
SURVEYED FOR BILL PEACOCK	
DATE MAY 19, 1975	SCALE 1" = 100'

28-75