

PLAT
of survey for
WILLIAM T. WARD

1614 "Z" AVE.

LA GRANDE, OREGON

BEING LOT 2 OF BLOCK 3 IN SUGAR ADDITION TO LA GRANDE, UNION COUNTY, OREGON

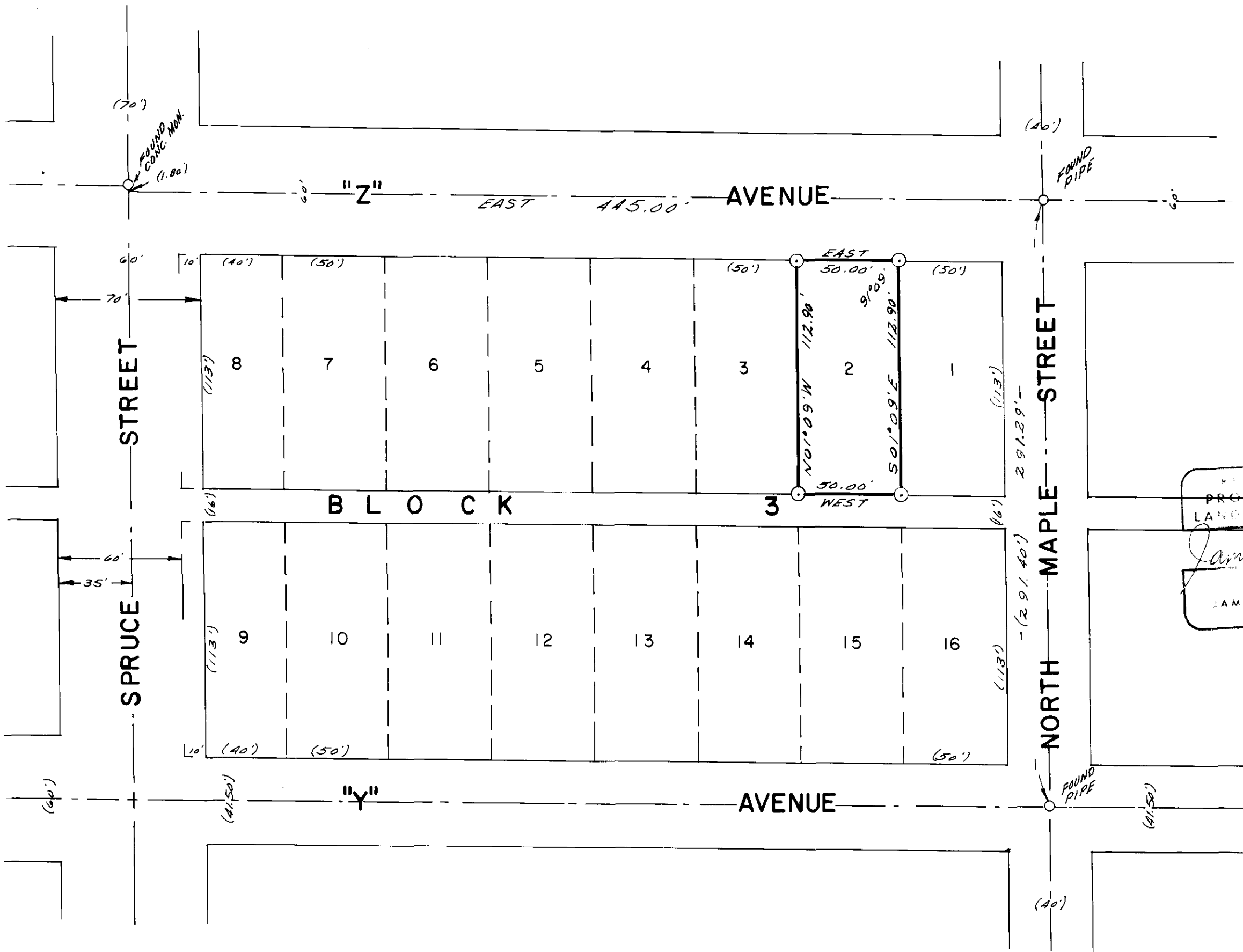

LEGEND
SCALE 1" = 50'
○ Found monuments as indicated.
⊙ Set 5/8" X 30" steel rods.
--- Center line of streets.
() Data of record.

REGISTERED
PROFESSIONAL
LAND SURVEYOR
James G. Voelz
JAMES G. VOELZ
381

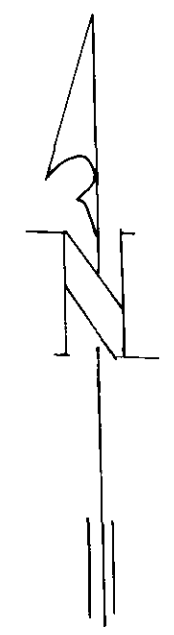

BASIS OF BEARINGS
BASED ON Q OF
"Z" AVE. BEING EAST

SURVEYED BY VOELZ LAND SURVEYING, INC.	
SURVEYED FOR WILLIAM T. WARD	
DATE JULY 12, 1975	SCALE 1" = 50'

27-76