

PLAT
of survey for
J. RAYMOND DAVIDSON
ROUTE 2 BOX 2467
LA GRANDE, OREGON
LOCATED IN THE SE1/4NW1/4 & NE1/4SW1/4
OF SECTION 17 T3S3R38E. W.M.

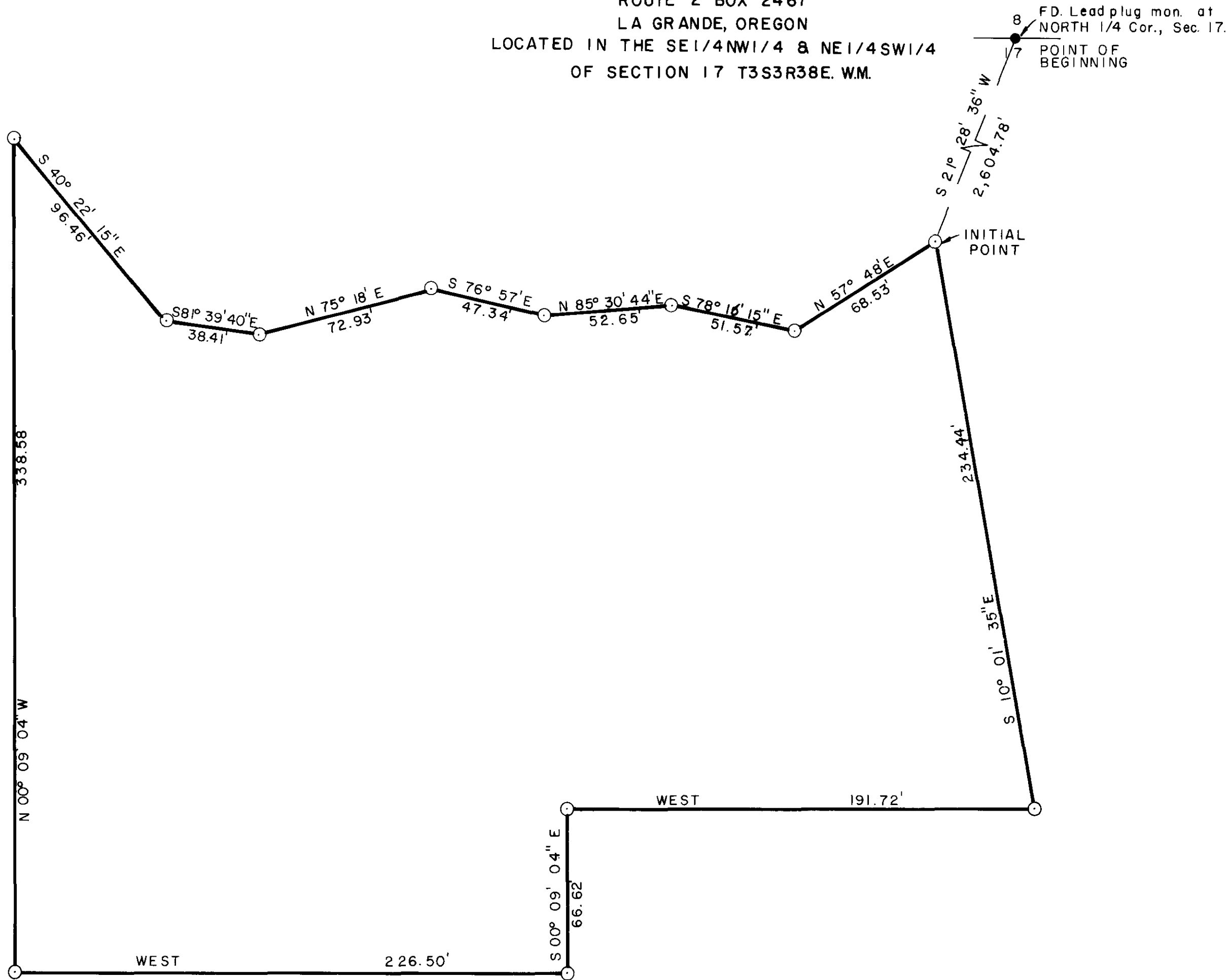

LEGEND
SCALE 1" = 40'
● Found monument as indicated.
○ Set 5/8" X 30" steel rods.



J. Raymond Davidson

BASIS OF BEARINGS
BASED ON N/S CEN.
LINE OF SECTION
17 BEING SOUTH.

J. RAYMOND DAVIDSON

APRIL 21, 1975 1" = 40'

216-15