

CERTIFICATE OF SURVEY

I do hereby certify that I am a professional engineer, licensed by the State of Oregon, and that this map has been prepared from a survey made on the ground under my supervision, and that this map is an accurate representation of said survey.

William W. Briggs
 William W. Briggs License No. 3780

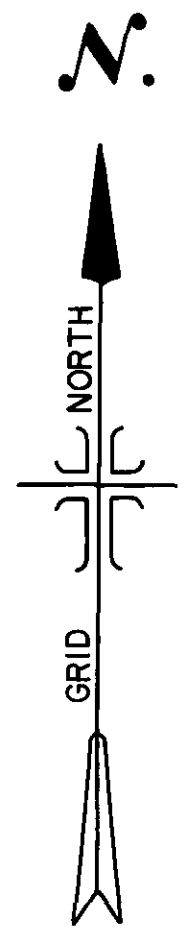
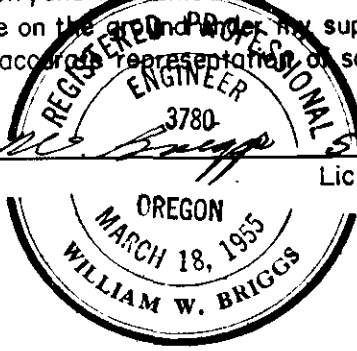

NOTE:
 Reference to Bearing Trees are on a magnetic bearing. Declination is 21° East of Magnetic North, June, 1975.

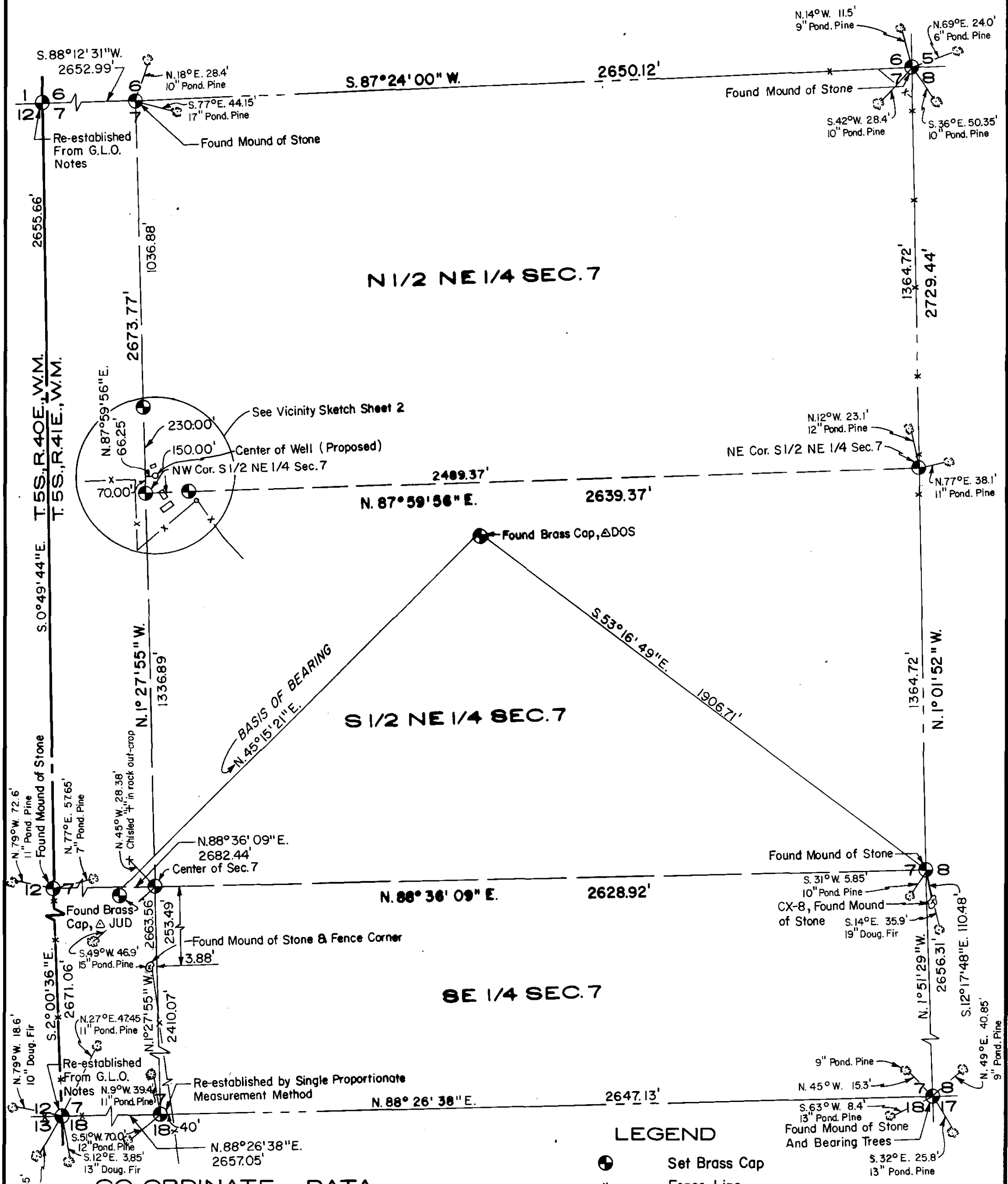

CO-ORDINATE DATA

POINT	SEA LEVEL NORTHING CO-ORDINATE	SEA LEVEL EASTING CO-ORDINATE
N 1/4 Cor. Sec. 7	553,808.77	2,713,603.81
NW Cor. Sec. 7	553,725.86	2,710,952.83
W 1/4 Cor. Sec. 7	551,071.19	2,710,991.24
SW Cor. Sec. 7	548,402.50	2,711,084.89
S 1/4 Cor. Sec. 7	548,474.63	2,714,474.63
SE Cor. Sec. 7	548,546.51	2,716,385.69
E 1/4 Cor. Sec. 7	551,200.70	2,716,299.58
NE Cor. Sec. 7	553,928.95	2,716,250.47
Center Sec. 7	551,136.60	2,713,672.16
NW Cor. S 1/2 NE 1/4 Sec. 7	552,472.69	2,713,637.98
NE Cor. S 1/2 NE 1/4 Sec. 7	552,564.82	2,716,275.03
△ JUD	551,119.15	2,713,539.43
△ DOS	552,340.40	2,714,771.63
CX-8	551,092.77	2,716,323.10
Center of Well (Proposed)	552,544.96	2,713,702.38

- LEGEND**
- Set Brass Cap
 - x- Fence Line
 - ⊙ Bearing Tree

NOTES:

1. Basis of Co-ordinates and Bearing are on the Lambert, Oregon North Zone Grid System. Combination Factor = 0.9997296.
2. All distances shown on this survey are ground level distances.

SURVEY FOR
CORPS OF ENGINEERS, US ARMY
OFFICE OF THE DISTRICT ENGINEER
WALLA WALLA DISTRICT

SECTION 7, T. 5S., R. 41E., W.M.
UNION COUNTY, OREGON

J-U-B ENGINEERS, INC.
Engineers Planners
 Boise, Idaho

DES. *J.E.* DR. *J.P.* CK. *J.R.* SHEET 1 OF 2
 DATE MAY, 1975 DWG. NO. B750511-01-1