

Ref: JN 218

SKETCH MAP OF CITY LOTS (ELGIN)

for: YOUNG, Gerald R. and Georgia J. Ref: MCF #42677 TL #1900
Barnes, Bethel A. (adjacent) Ref: Vol. 147, Page 330 TL # 2300

date: May 12, 1975

Location: Lots within Block 67 of Hindman's Addition to the City of
Elgin, Union County, Oregon. (NW 1/4, SE 1/4. Sec. 15, T. 1 N, R. 39 EWM)

Bearings; True, from former surveys as recorded.
Distances; From relocated points in Pine and Fir Streets.

o : Set 1/2" iron pipes

Prepared by Eastern Oregon Land Surveys, La Grande

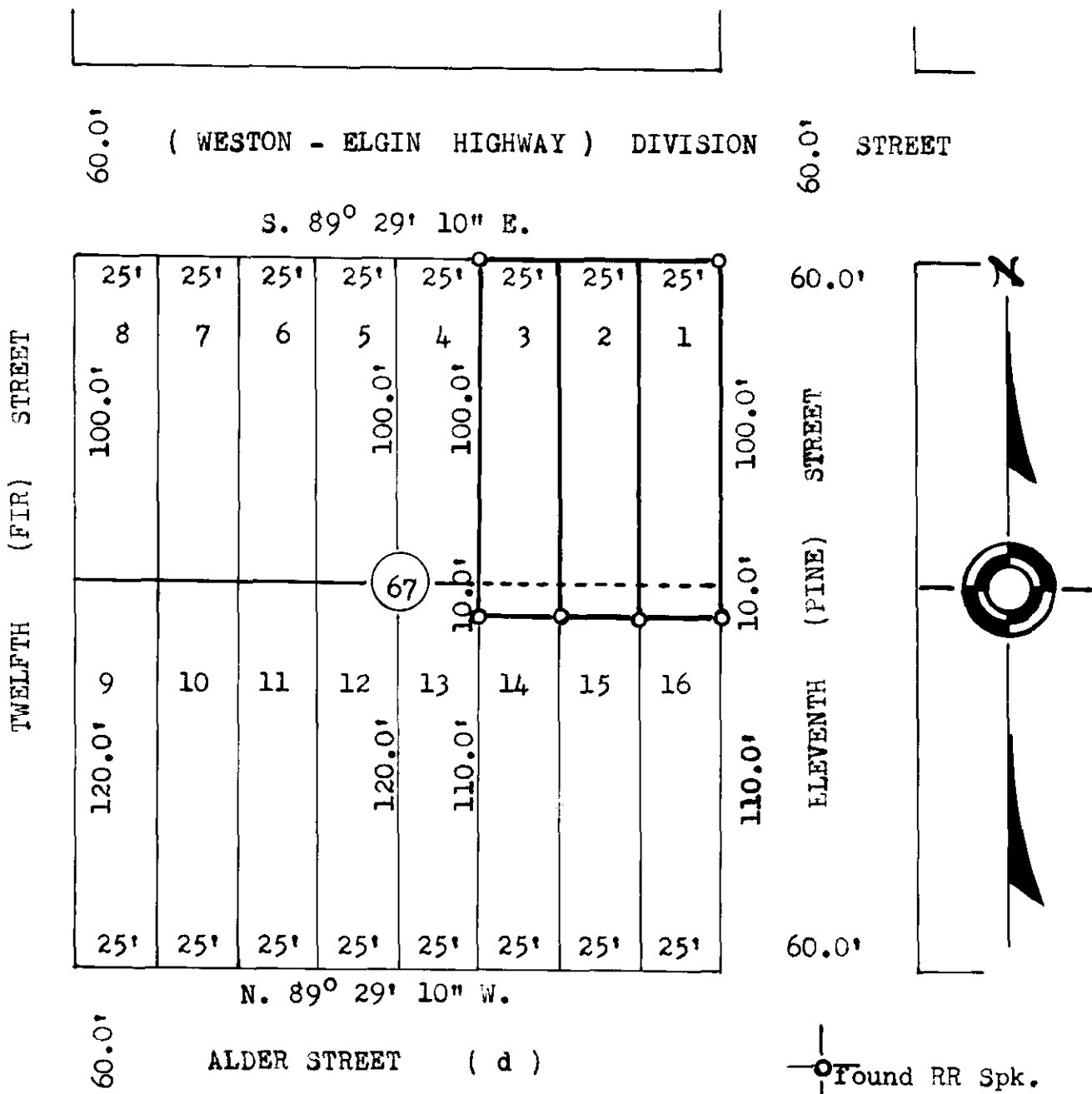

found (IP)

ORIGIN
LA GRANDE, OREGON

51-6