

FOUND K TAG BY B.C.
NO EVIDENCE OF
ORIGINAL CORNER FOUND

FOUND K TAG IN APPROX. POSITION
NO EVIDENCE OF ORIGINAL CORNER FOUND
N 1/4 CORNER

N 89° 27' 26" E

(5319.6)
5328

FOUND 1 1/2" PIPE IN POSITION
OF CORNER AS CALLED ON
MAP OF SURVEY 15-74

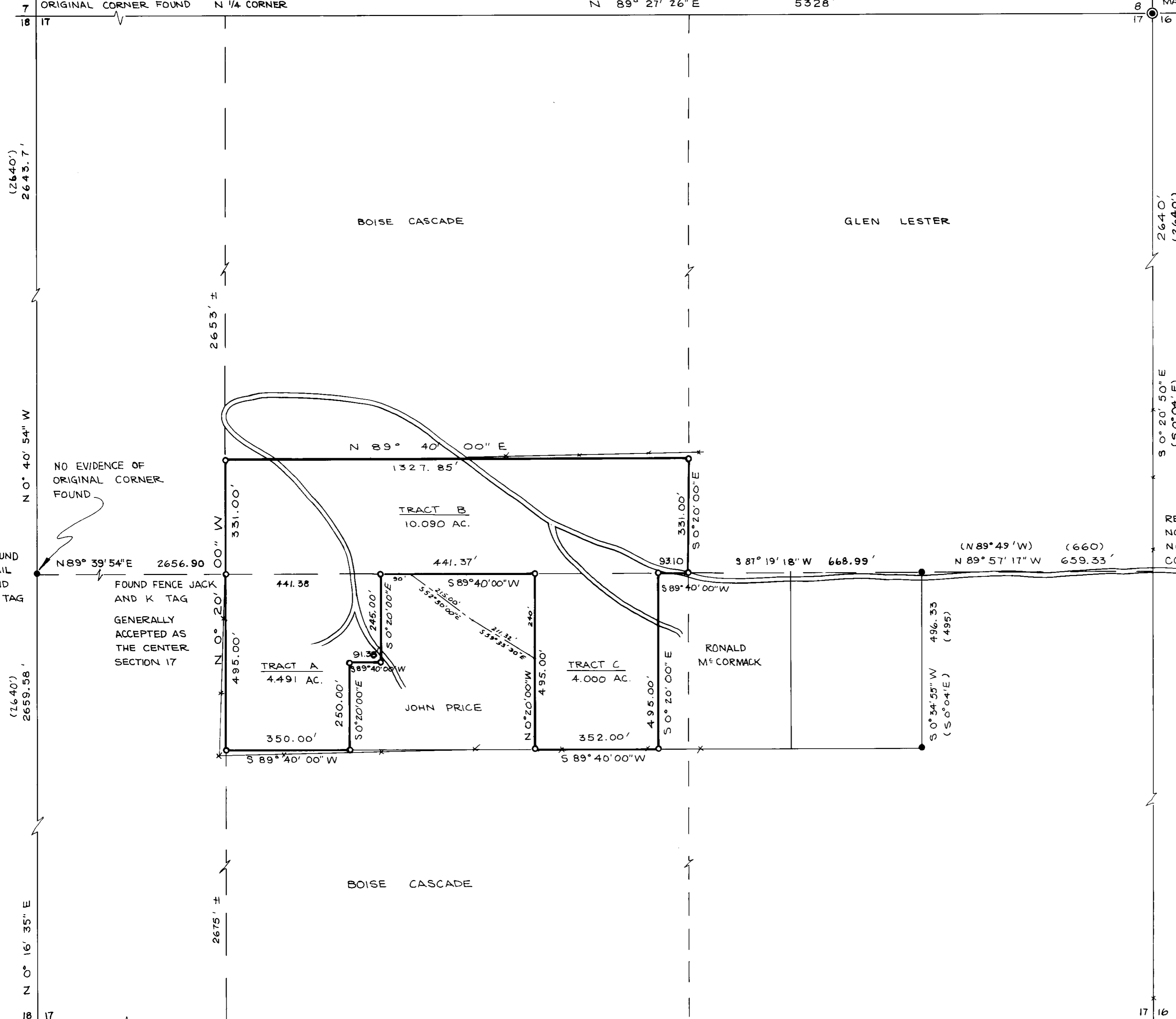

RECORD DISTANCE FALLS ON
NORTH EDGE OF EXISTING ROAD
NO EVIDENCE OF ORIGINAL
CORNER FOUND.

NOTE:
POSITION OF THIS PARCEL IS BASED
ON BEST AVAILABLE EVIDENCE AND
IS TO BE AGREED TO BY ADJOINING
PARTIES.

REGISTERED
PROFESSIONAL
LAND SURVEYOR

Duane L. Griffith

OREGON
JULY 10, 1968
DUANE L. GRIFFITH
644

FENCE CORNER
NO EVIDENCE OF
ORIGINAL CORNER
FOUND.

NO EVIDENCE OF
ORIGINAL CORNER
FOUND.

LEGEND

- FOUND MONUMENT OF RECORD
- SET 5/8" x 30" IRON PIN
- () RECORD BEARING AND DISTANCE
- EXISTING FENCE
- CENTER LINE OF ROAD EASEMENT

5343'
(5280')
FENCE TO FENCE

REFERENCE MATERIAL

- MAP OF SURVEY NO. 31-73
- MAP OF SURVEY NO. 37-73
- MAP OF SURVEY NO. 15-74
- MAP OF SURVEY NO. 15-70

NORTH-SOUTH
FENCE LINE
NO EVIDENCE OF
ORIGINAL CORNER
FOUND.

BAGETT, GRIFFITH & ASSOCIATES		
La Grande, Oregon		
Map of Survey		
PARCELS IN		
SECTION 17		
T25, R38E, W.M.		
UNION COUNTY, OREGON		
SURVEYED FOR	GENE STOCKHOFF	
SURVEYED BY	D.I.G.	
Scale: 1"=200'	Drawn by: T.D.G.	5/75