

PLAT  
of survey for  
**REX GRIGGS**  
LA GRANDE, OREGON  
DECEMBER 7, 1974  
LOCATED IN THE SE 1/4 SE 1/4 OF SEC. 10, T3SR38E W.M.

- LEGEND**  
SCALE 1" = 200'
- Found monuments as indicated.
  - ⊙ Set 5/8" X 30" steel rods.
  - Center line of streets.
  - ( ) Data of record.
  - \*-\* Existing fence.

BASIS OF BEARINGS  
BASED ON SOUTH  
LINE OF SEC. 11 AS  
S89° 39' W.

MC ALLISTER LANE

STEEL NAIL AT  
FOR THIS SURVEY ASSUMED  
THIS SURVEY ASSUMED  
STEEL NAIL DESTROYED

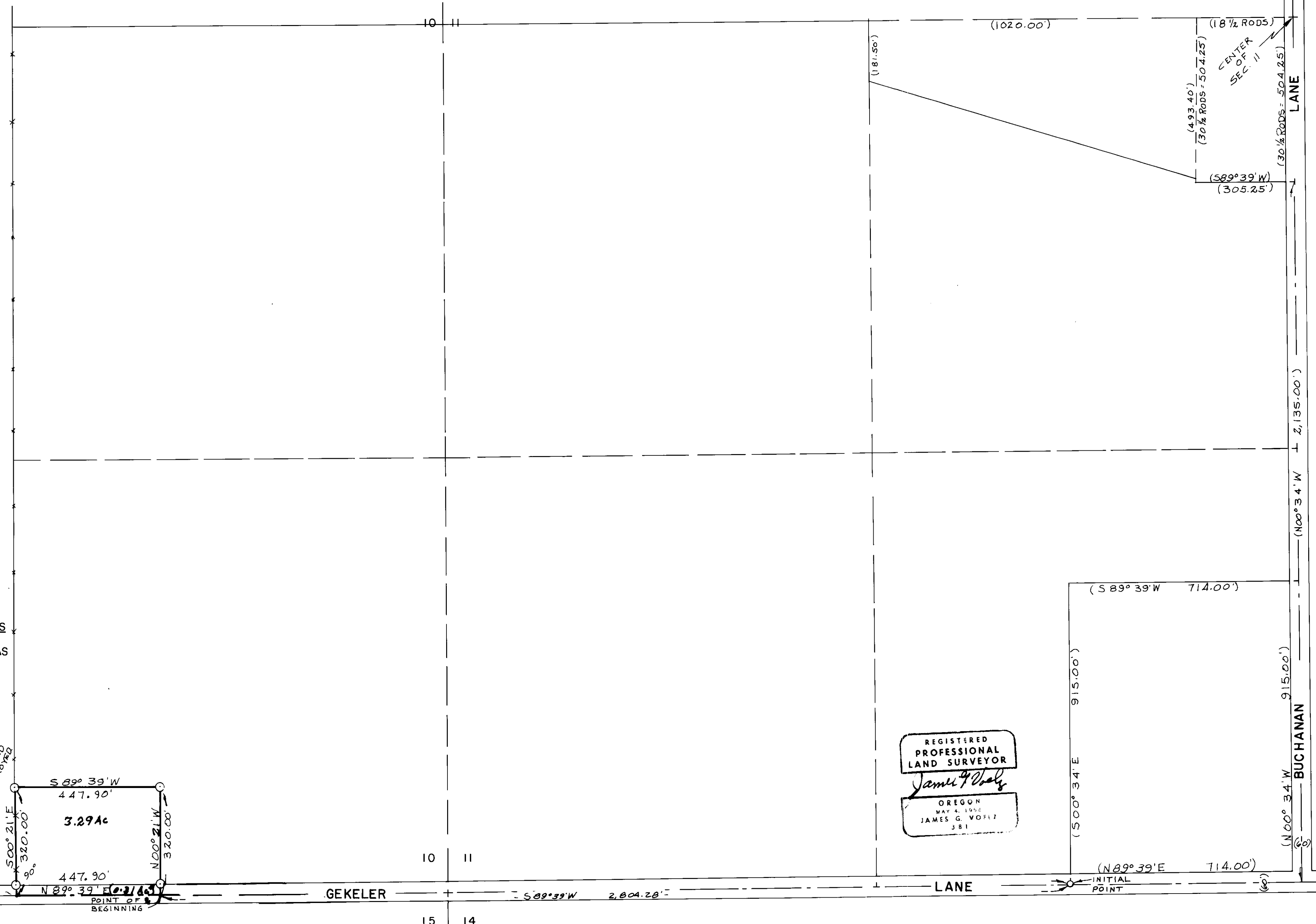

104-74