

PLAT
of survey for
VALLEY REALTY
ISLAND CITY, OREGON
DECEMBER 21, 1974
LOCATED IN THE NW1/4 NE1/4 OF SECTION 9 T3S R38E W.M.

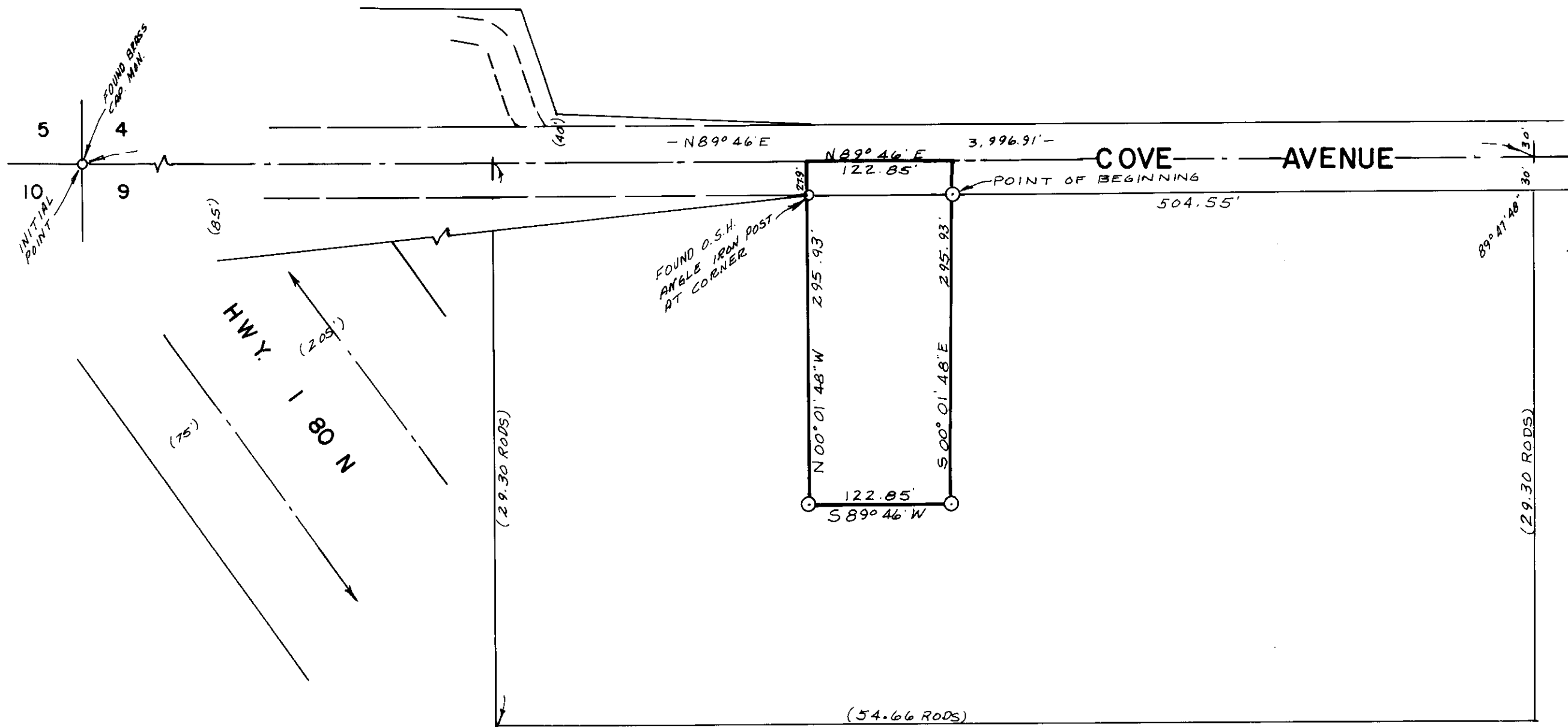

LEGEND
SCALE 1" = 100'
○ Found monuments as indicated.
⊙ Set 5/8" X 30" steel rods.
--- Center line of streets.
() Data of record.

REGISTERED
PROFESSIONAL
LAND SURVEYOR

James G. Vollen
OREGON
MAY 4, 1956
JAMES G. VOLLEN
381

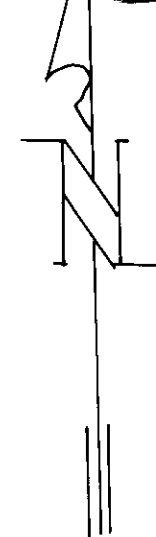

BASIS OF BEARINGS
BASED ON NORTH
LINE SECTION 9
BEING N 89° 46' E

62-71