

PLAT
of survey for
LESTER REALTY
909 MAIN STREET
LA GRANDE, OREGON 97850
DECEMBER 18, 1974

LOCATED IN LOT 2 BLOCK 6 OF HONANS ADDN. TO LA GRANDE

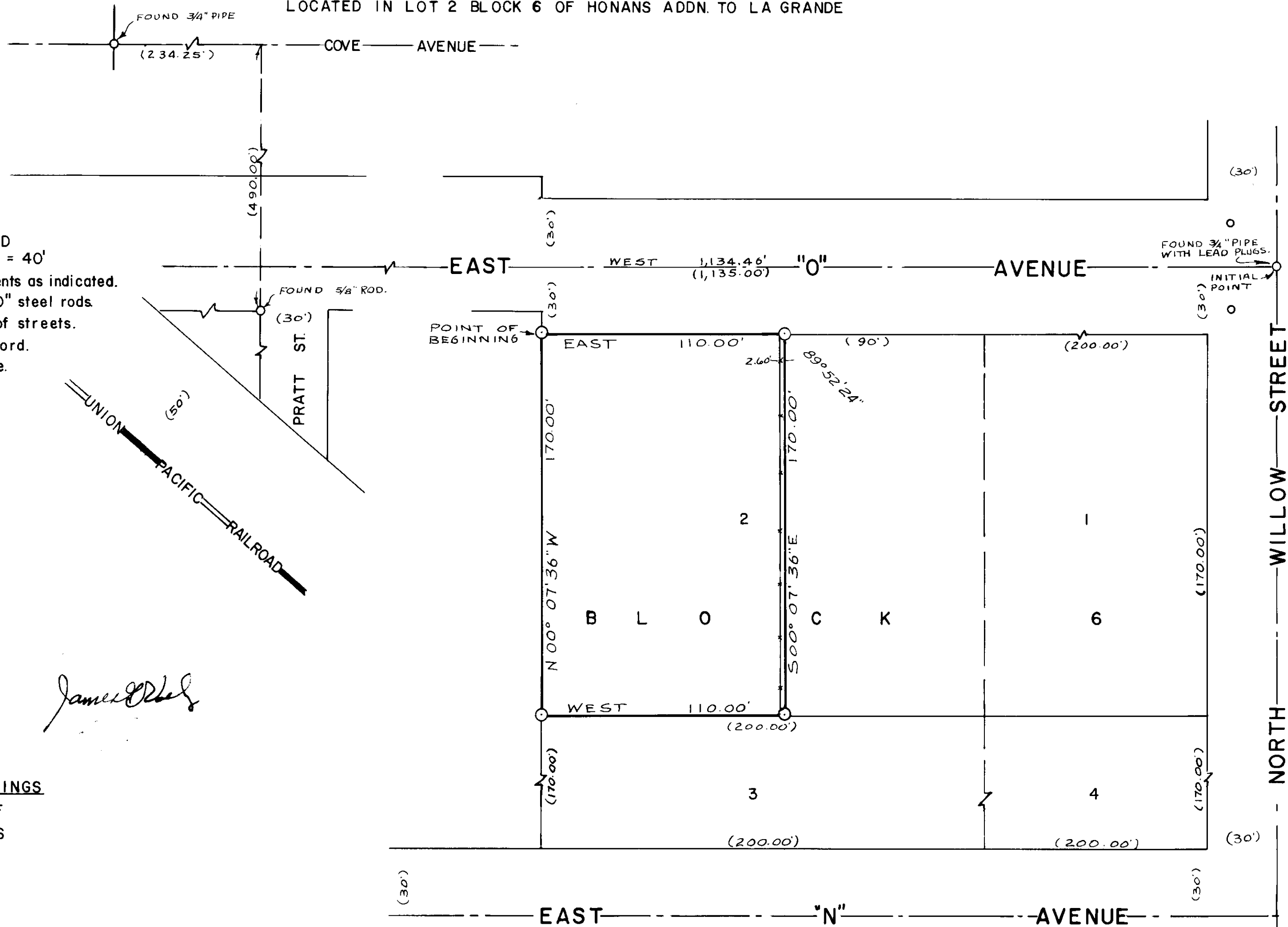

LEGEND
SCALE 1" = 40'

- Found monuments as indicated.
- Set 5/8" X 30" steel rods
- Center line of streets.
- () Data of record.
- *-*- Existing fence.
- Lead plugs.

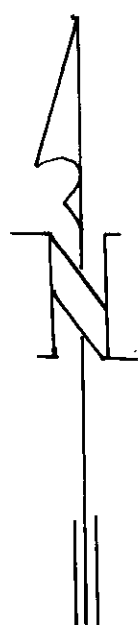

James O. [Signature]

BASIS OF BEARINGS
BASED ON \angle OF
EAST "O" AVE. AS
WEST.

107