

PLAT
of survey for
EDWARD F. WEIDE
ISLAND CITY, OREGON
DECEMBER 3, 1974

LOCATED IN PREDMORE ADDN TO
LA GRANDE, OREGON

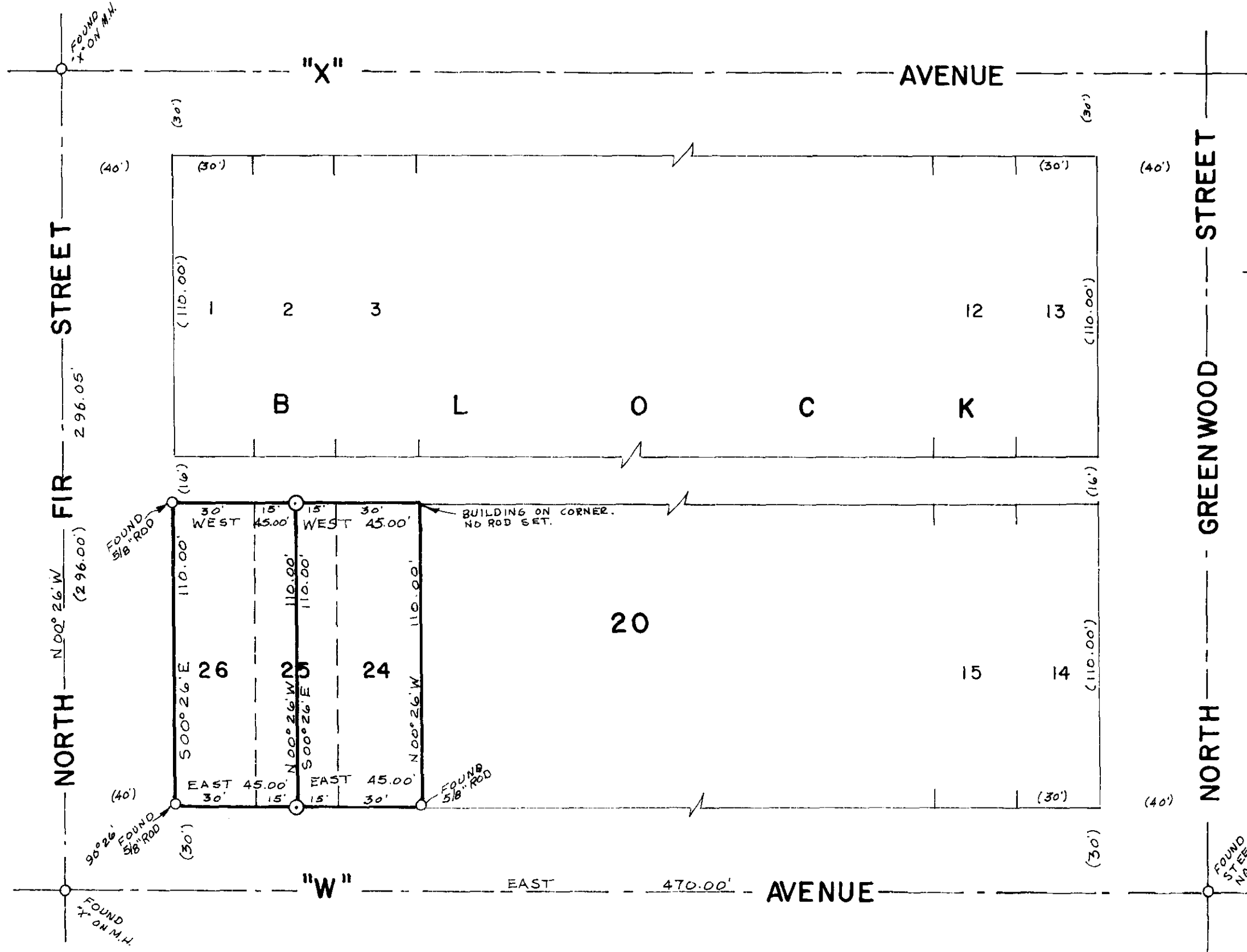

LEGEND
SCALE 1" = 40'
○ Found monuments as indicated.
⊙ Set 1/2" X 30" steel rods.
--- Center line of streets.
() Data of record.

REGISTERED
PROFESSIONAL
LAND SURVEYOR
James G. Yowell
OREGON
MAY 4, 1956
JAMES G. YOWELL
387

BASIS OF BEARINGS
BASED ON \angle OF "W"
AVENUE BEING EAST

98-74