

CONTOUR AND LOCATION MAP
FOR
IMBLER SCHOOL DISTRICT NUMBER 11
IMBLER, OREGON
LOCATED IN BLOCKS 16 AND 17 OF IMBLER TOWNSITE AND IN
THE NE1/4SW1/4 OF SECTION 20, ALL IN T1S R39E. W.M.

- LEGEND**
- SCALE 1" = 60'
 - Found monuments of record.
 - Set 5/8" X 30" steel rods.
 - Center line of streets.
 - Data of record.
 - Natural gas meters.
 - 500 gal. gas tank and pump.
 - Yard lights.
 - Power poles.
 - Septic tanks.
 - Existing fence.
 - Survey date
- Dec. 1974

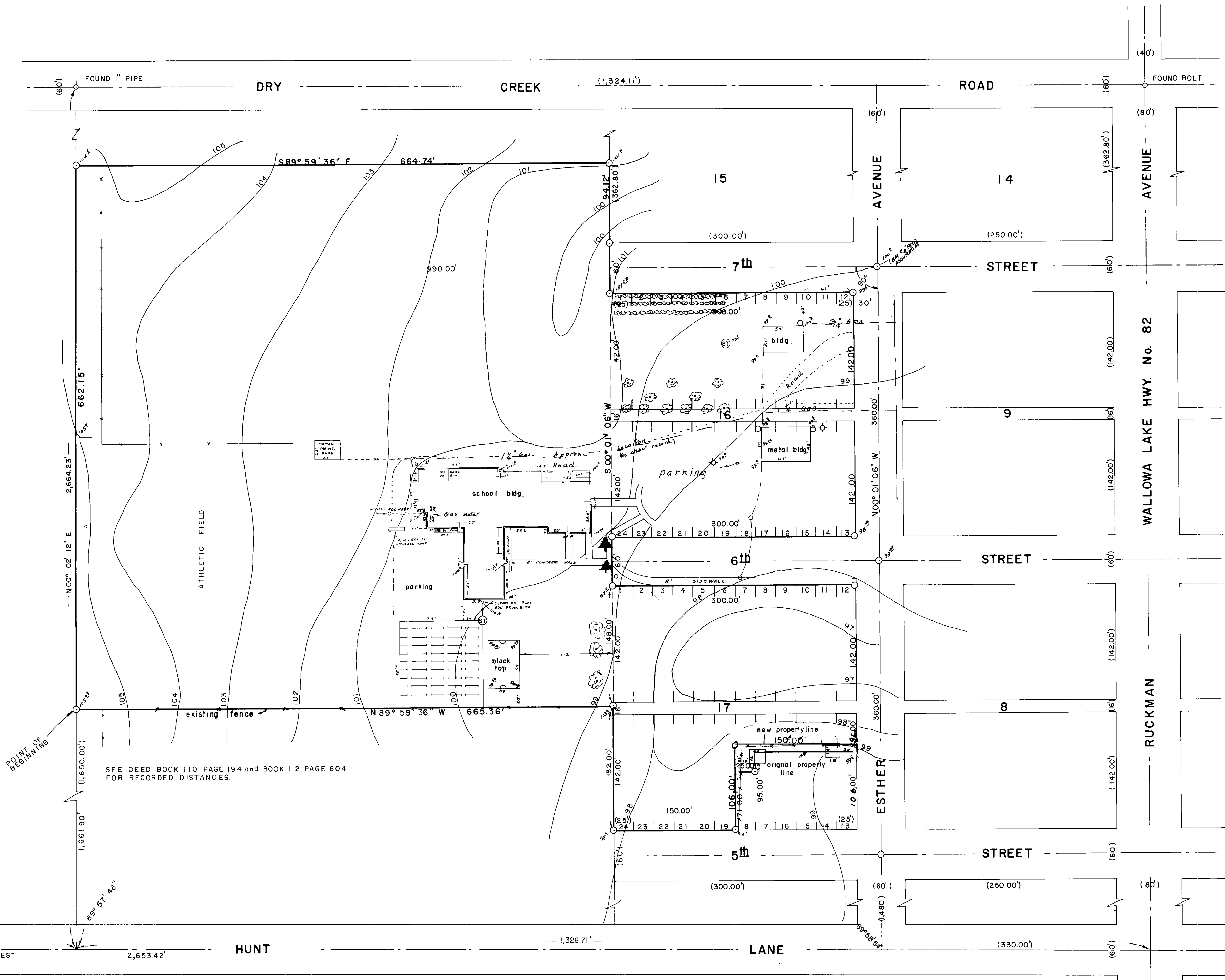

SEE DEED BOOK 110 PAGE 194 and BOOK 112 PAGE 604 FOR RECORDED DISTANCES.

BASIS OF BEARINGS
BASED ON SOUTH
LINE OF SECTION 20
BEING WEST.

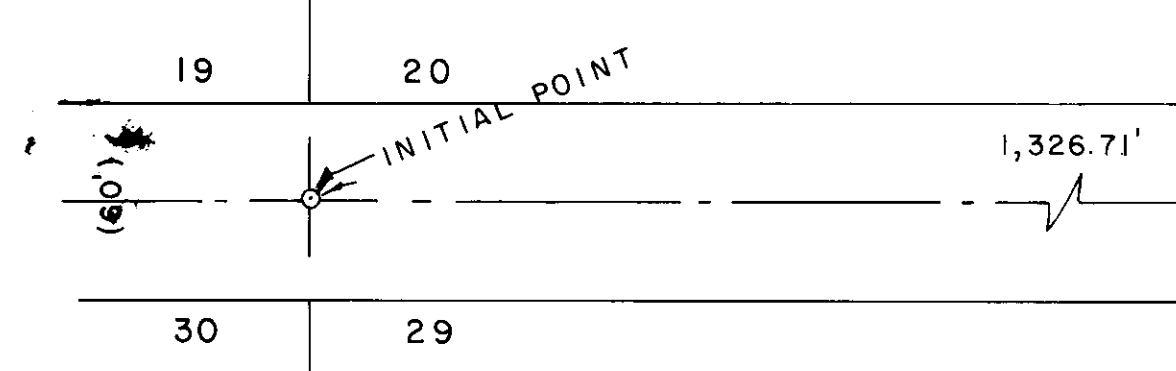

James D. ...
PROFESSIONAL SURVEYOR
REG. NO. ...
STATE OF OREGON

WALLOWA LAKE HWY. No. 82
RUCKMAN