

**SURVEY of a PORTION of T1N, R40E, 41E, WM
BUREN D. & MARGARET WITHERSPOON
UNION COUNTY OREGON**

Scale 1" = 1000'

Date 9-28-74

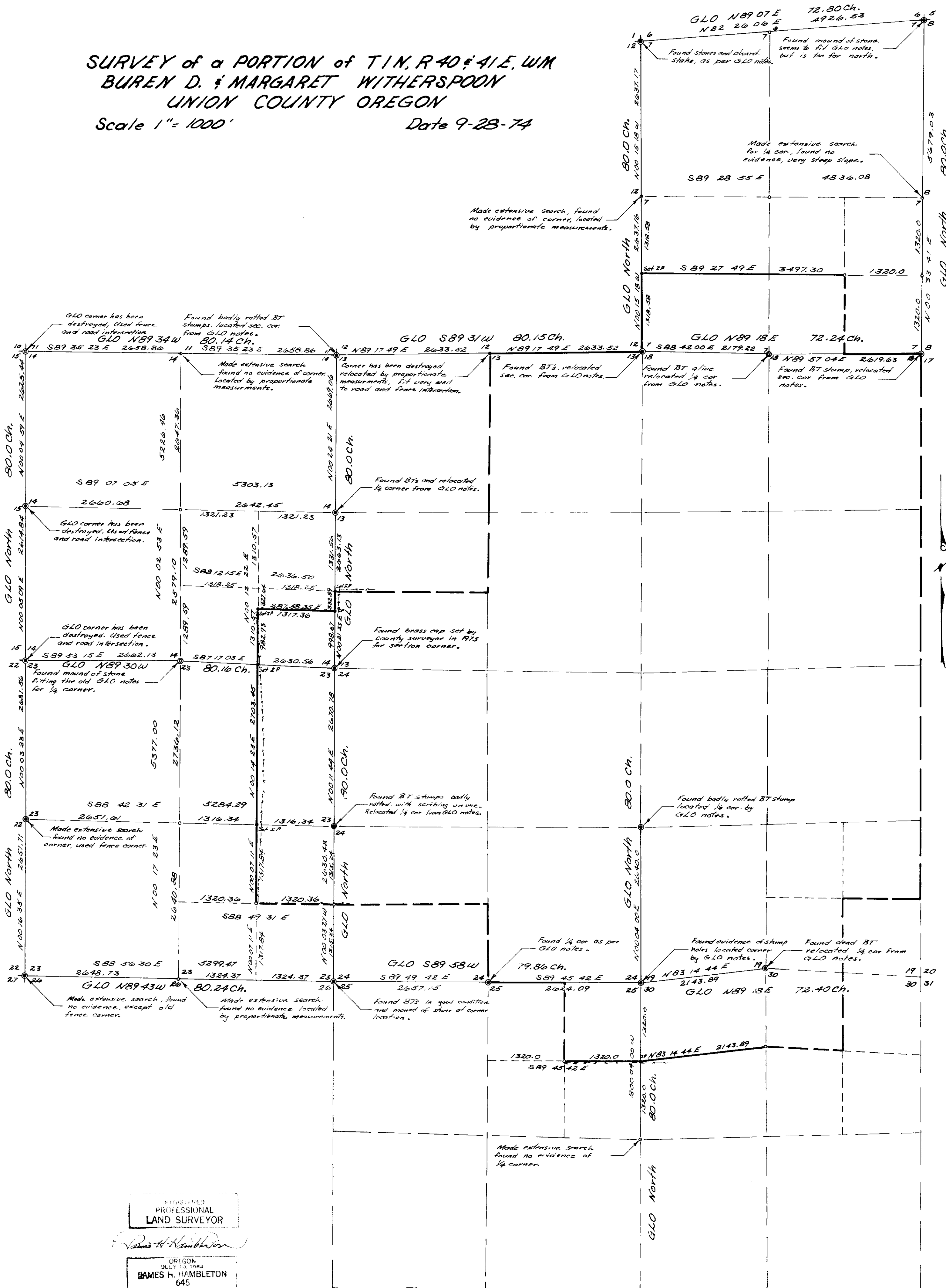

NOTE: True meridian used, this survey is based on a solar observation.

REGISTERED
PROFESSIONAL
LAND SURVEYOR
James H. Hambleton
OREGON
JULY 13, 1984
JAMES H. HAMBLETON
645