

PLAT  
of survey for  
**A. N. ROSS**  
1101 "V" AVENUE  
LA GRANDE, OREGON  
SEPTEMBER 24, 1974

LOCATED IN LOTS 1,2,3,14,15&16 OF BLOCK 139 OF CHAPLIN'S ADDN. TO LA GRANDE, OREGON

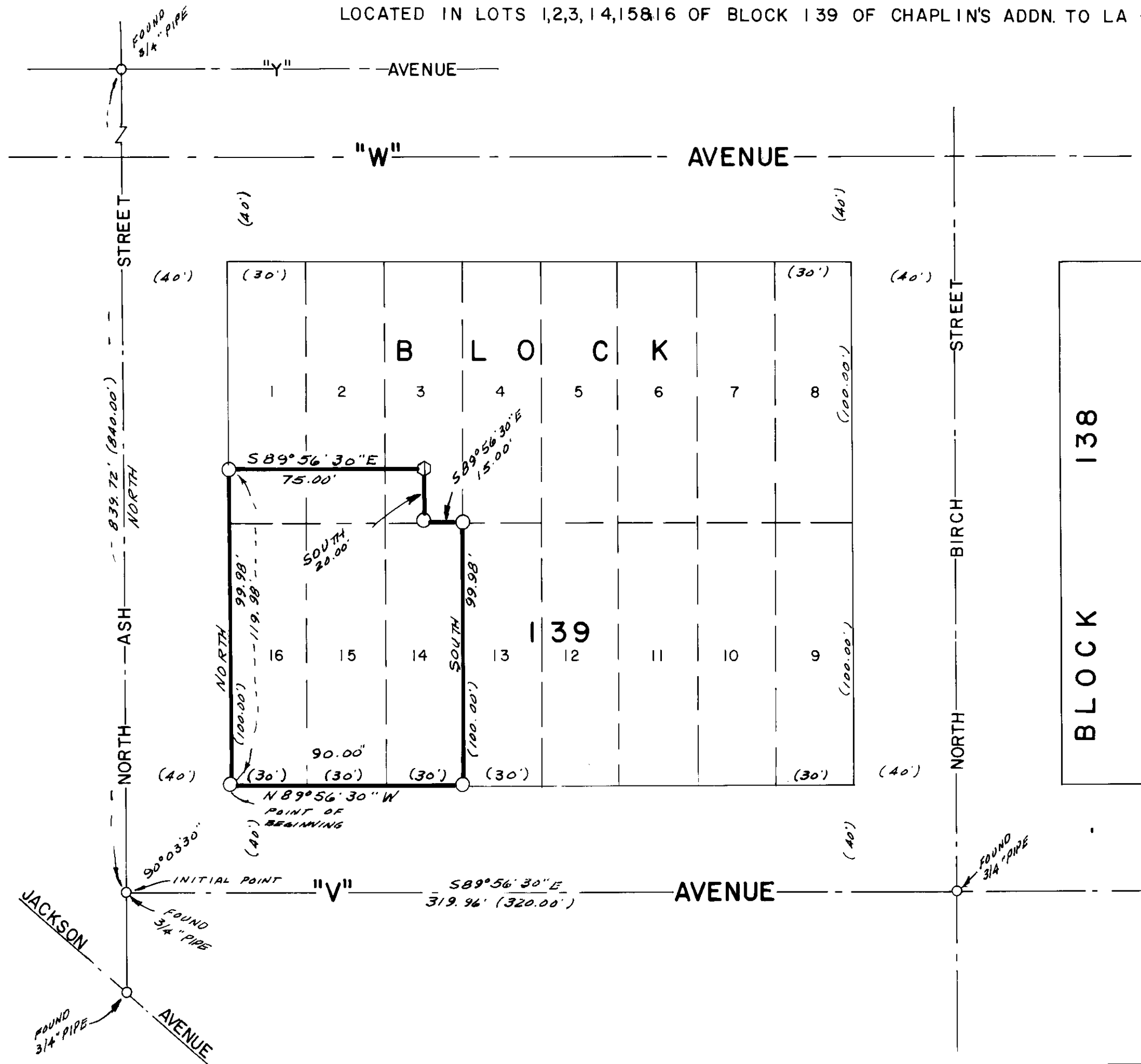

- LEGEND
- SCALE 1" = 40'
  - Found monuments as indicated.
  - Set 5/8" X 30" steel rods.
  - Center line of streets.
  - ( ) Data of record.
  - ⊕ Lead plug with brass screw.

REGISTERED  
PROFESSIONAL  
LAND SURVEYOR  
*James G. Voell*  
OREGON  
MAY 4, 1956  
JAMES G. VOELL  
JBI

BASIS OF BEARINGS  
BASED ON C OF  
N ASH BEING NORTH.