

PLAT  
of survey for  
**JAMES L. SILER**

UNION, OREGON  
LOCATED IN THE SW1/4 SW1/4 OF SECTION 18, &  
IN THE NW1/4 NW1/4 OF SECTION 24, ALL IN T4S R40E W.M.  
SEPTEMBER 13, 1974

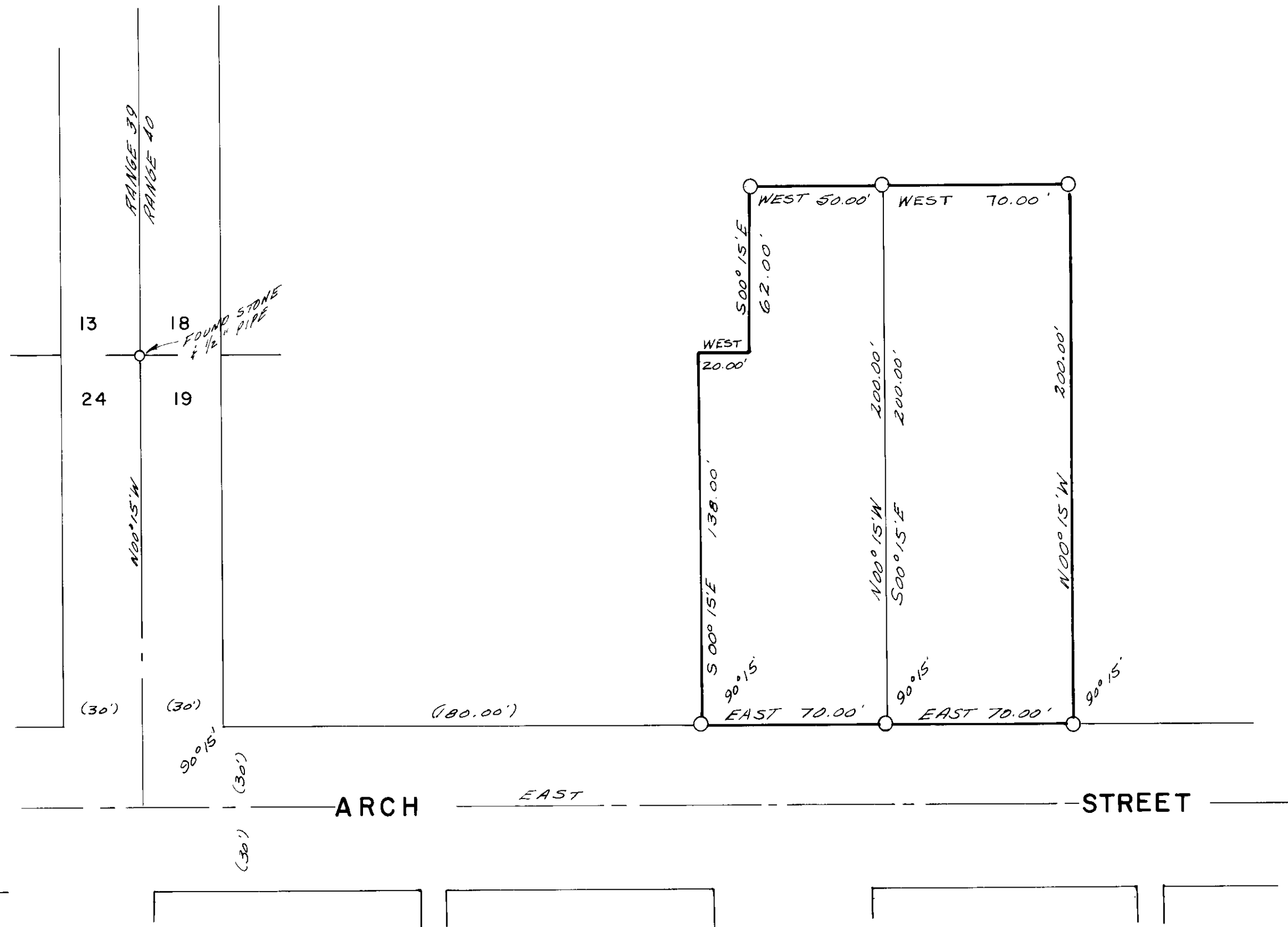

**LEGEND**  
SCALE 1" = 40'  
○ Found monuments as indicated.  
○ Set 5/8" X 30" steel rods.  
--- Center line of streets.  
( ) Data of record.

REGISTERED  
PROFESSIONAL  
LAND SURVEYOR  
*James L. Siler*  
OREGON  
MAY 4, 1966  
JAMES G. VOELL  
181

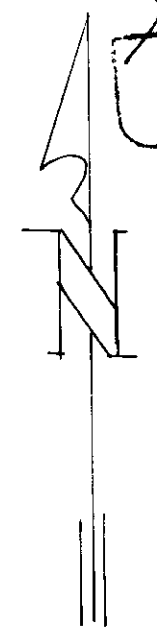

**BASIS OF BEARINGS**  
BASED ON  $\hat{C}$  OF  
ARCH STREET  
BEING EAST.