

PLAT  
of survey of  
40' right of way for  
**DONALD CALDER**  
1904" H" AVENUE  
LA GRANDE, OREGON  
JUNE 10, 1974  
LOCATED IN THE N1/2 N1/2 OF SEC. 7, T1S R40E WM

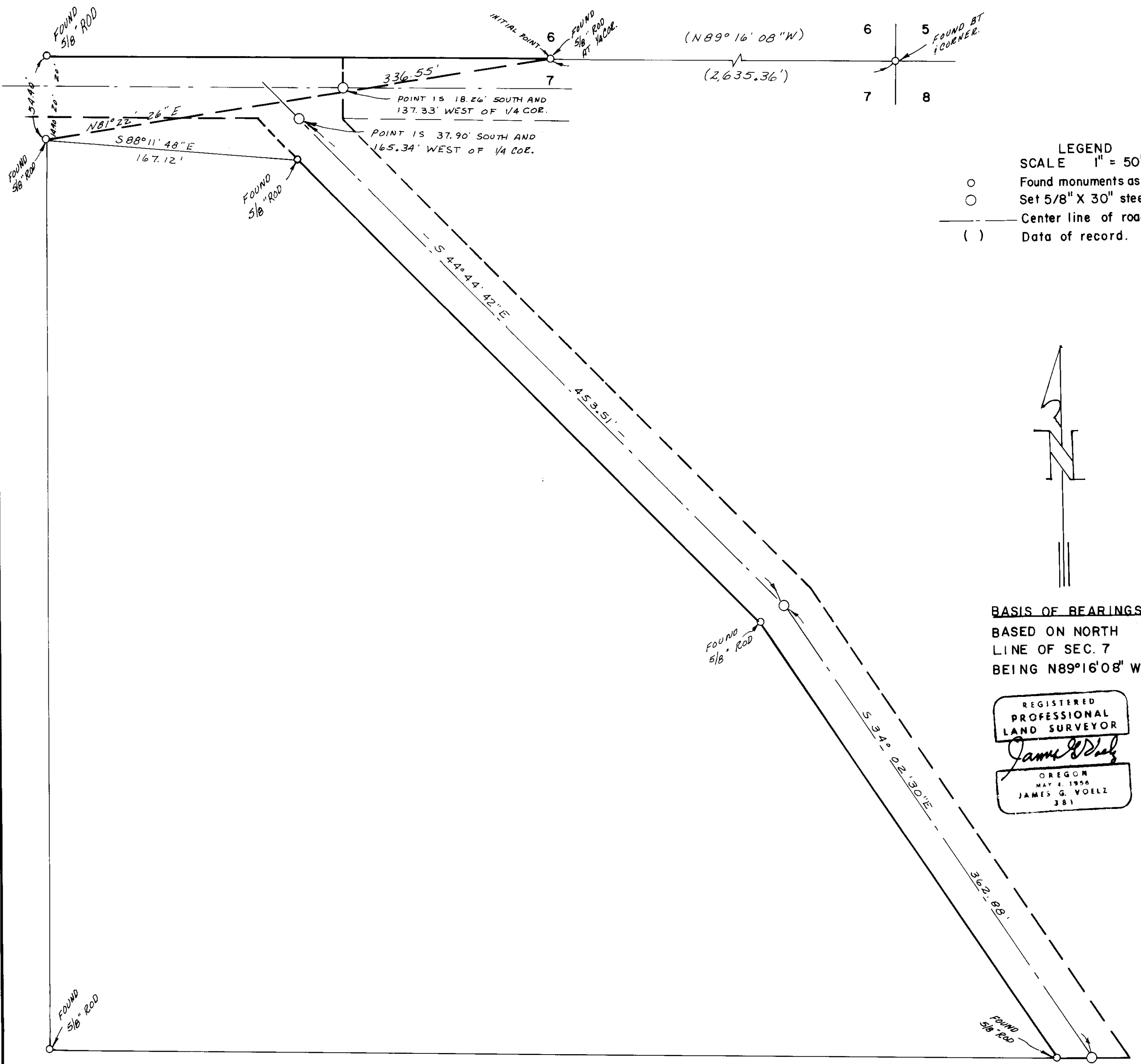

**LEGEND**  
SCALE 1" = 50'  
○ Found monuments as indicated.  
○ Set 5/8" X 30" steel rods.  
--- Center line of roads.  
( ) Data of record.

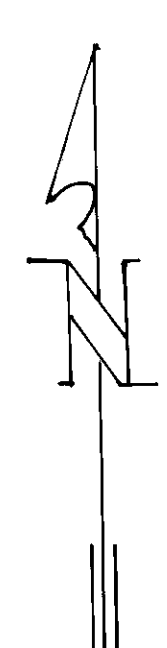

**BASIS OF BEARINGS**  
BASED ON NORTH  
LINE OF SEC. 7  
BEING N89°16'08" W

REGISTERED  
PROFESSIONAL  
LAND SURVEYOR  
*James G. Voelz*  
OREGON  
MAY 2, 1956  
JAMES G. VOELZ  
381