

PLAT
of survey for
LUIS & ANNE M. RODRIGUEZ TRACT
BLACK HAWK TRAIL
LA GRANDE, OREGON
JUNE 13, 1974
LOCATED IN W1/2 W1/2 OF SECTION 32, T2S R28E WM

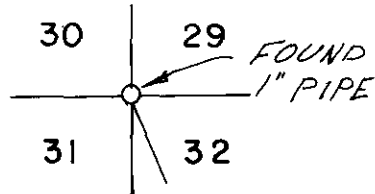

N 25° 32' 09" W
2852.91'

WEST
200.00'
156° 27' 51"

FOUND
3/4" PIPE

875.00'

-830.40'-

869.70'

SOUTH

NORTH

(N 80° 15' W)

S 88° 29' E, 200.01'

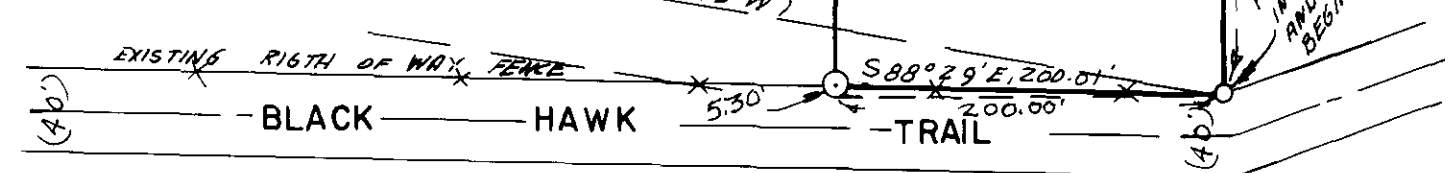

- LEGEND**
SCALE 1" = 100'
- Found monuments as indicated.
 - ⊙ Set 5/8" X 30" steel rods.
 - Center line of road.
 - () Data of record.
 - ××× Existing fences.

REGISTERED
PROFESSIONAL
LAND SURVEYOR
STATE OF OREGON
No. 12345
JAMES H. SMITH



BASIS OF BEARINGS
BASED ON WEST
LINE OF PROEBSTEL
TRACTS BEING NORTH