

PLAT
of survey for
WANDA HUGHES
P.O. BOX 581
GRANTS PASS, OREGON
JULY 8, 1974

LOCATED IN GOVT. LOT 4 (SW1/4 SW1/4) OF SECTION 19 T2S R40E W.M.

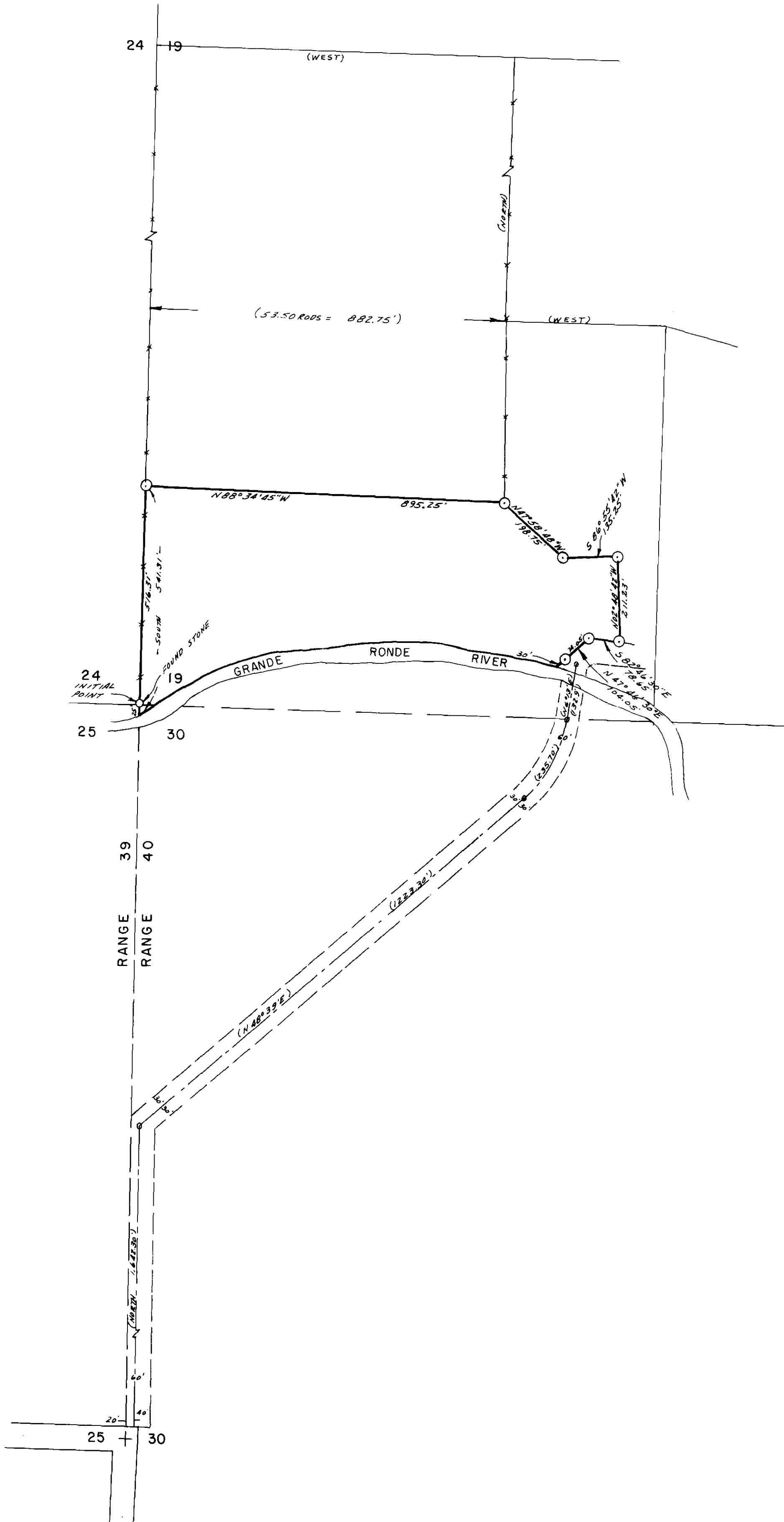

- LEGEND**
SCALE 1" = 200'
- Found monuments as indicated.
 - ⊙ Set 5/8" X 30" steel rods.
 - () Data of record.
 - ✕ Existing fence lines.
 - - - 60' Easement.

REGISTERED
PROFESSIONAL
LAND SURVEYOR

OREGON
MAY 4, 1954
JAMES G. VOELZ
381

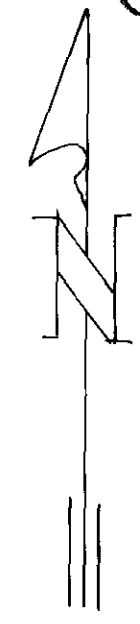

BASIS OF BEARINGS
BASED ON W. LINE
OF SEC. 19 BEING
NORTH.