

PLAT
of survey for
GENE W HOWARD

ROUTE 1 BOX 47
SUMMERVILLE, OREGON
JUNE 25, 1974

LOCATED IN NE 1/4 SW 1/4 OF SEC. 4 T1S R38E WM.

1/4 COR. NOT FOUND.
FOUND METAL TAB.
APPROX. COR. INDICATED
IN EXISTING FENCE.

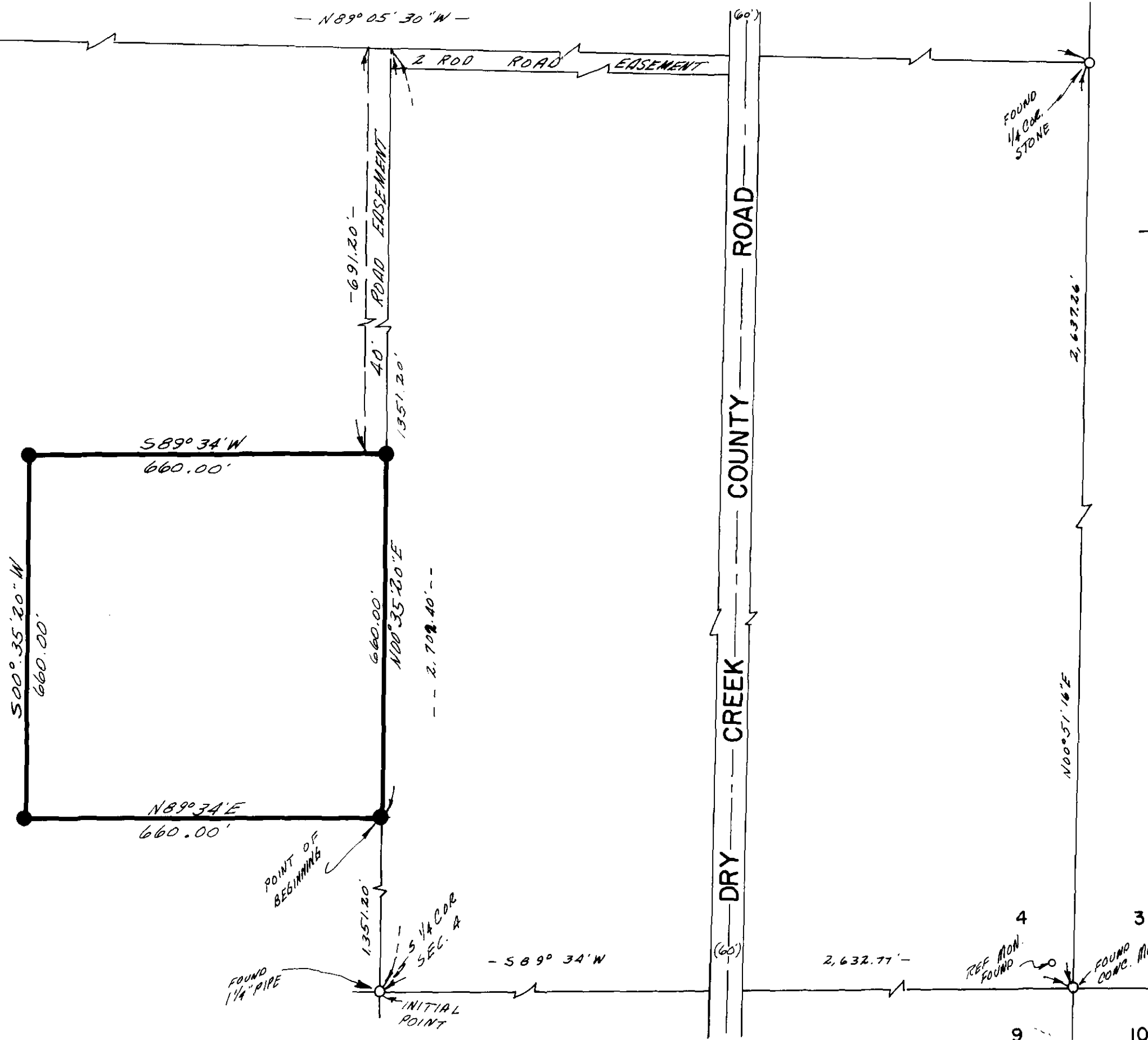

- LEGEND**
SCALE 1" = 200'
- Found monuments as indicated.
 - Set 5/8" X 30" steel rods.
 - Center line of road.
 - () Data of record.

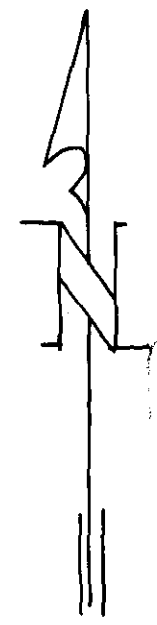

James E. [Signature]

BASIS OF BEARINGS
BASED ON S. LINE
SEC. 4 BEING
S 89° 34' W