

PLAT  
of survey for  
**STEVEN L. STONEBREAKER'S TRACT**  
1705 WILLOW STREET  
LA GRANDE, OREGON  
LOCATED IN THE SE1/4 SE1/4 OF SECTION 5, T3S R38E WM.  
JULY 25, 1974

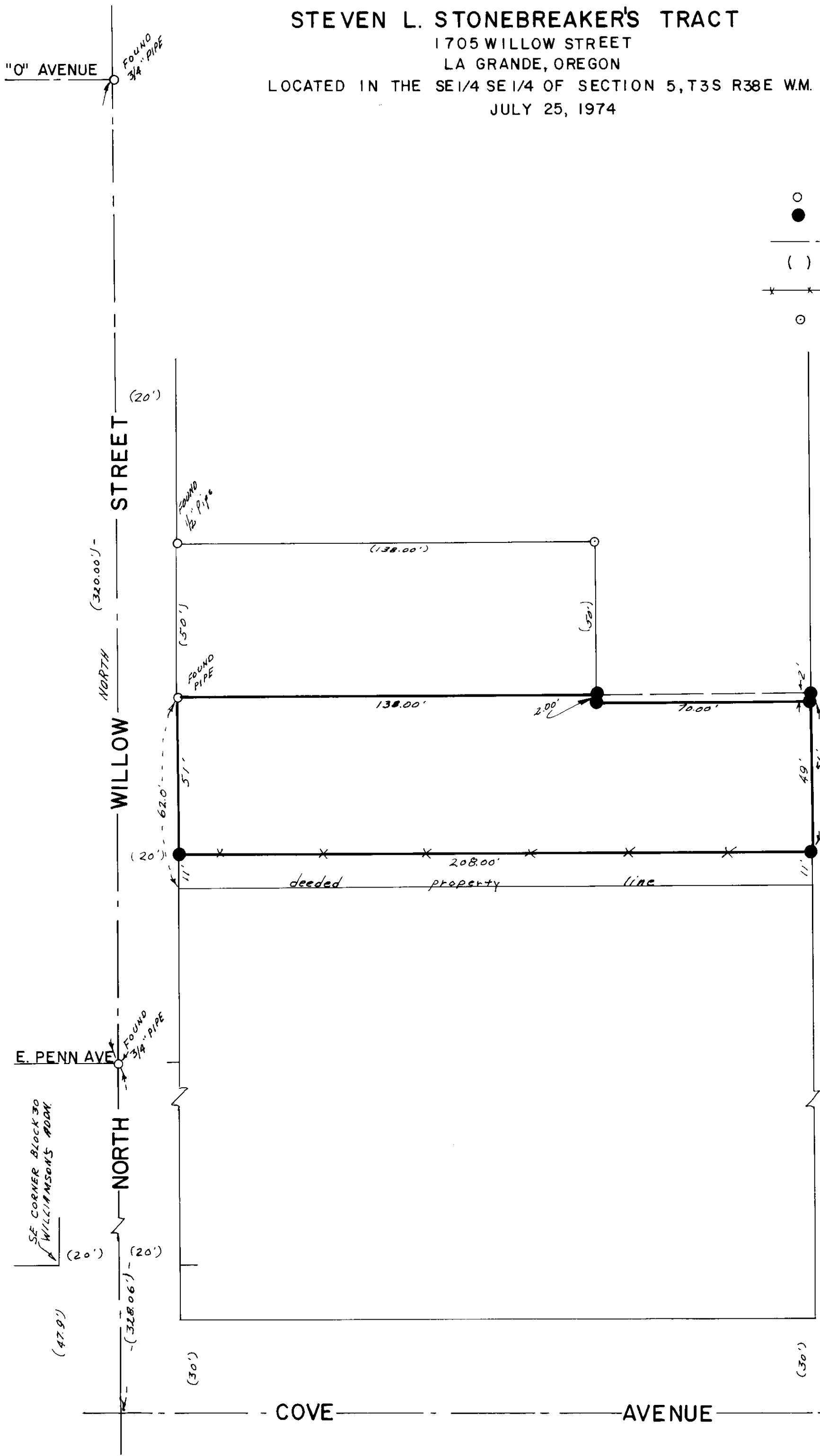

- LEGEND
- SCALE 1" = 30'
- Found monuments as indicated.
  - Set 5/8" X 30" steel rods.
  - Center line of streets.
  - ( ) Data of record.
  - x-x-x Existing fence.
  - Remonumented corner.

REGISTERED  
PROFESSIONAL  
LAND SURVEYOR

*James G. Voeltz*

OREGON  
MAY 4, 1956  
JAMES G. VOELTZ  
381

Ref. Survey by A.H. McLain  
of June 1956.

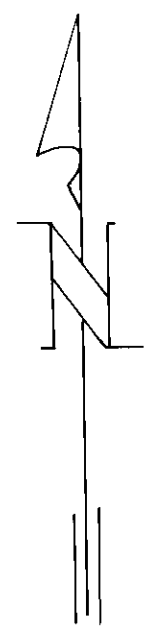

BASIS OF BEARINGS  
BASED ON C OF  
N. WILLOW STREET  
BEING NORTH.