

PLAT
of survey for
EASTERN OREGON STATE COLLEGE
8th AND K AVENUE, LA GRANDE, OREGON
JULY 23, 1974

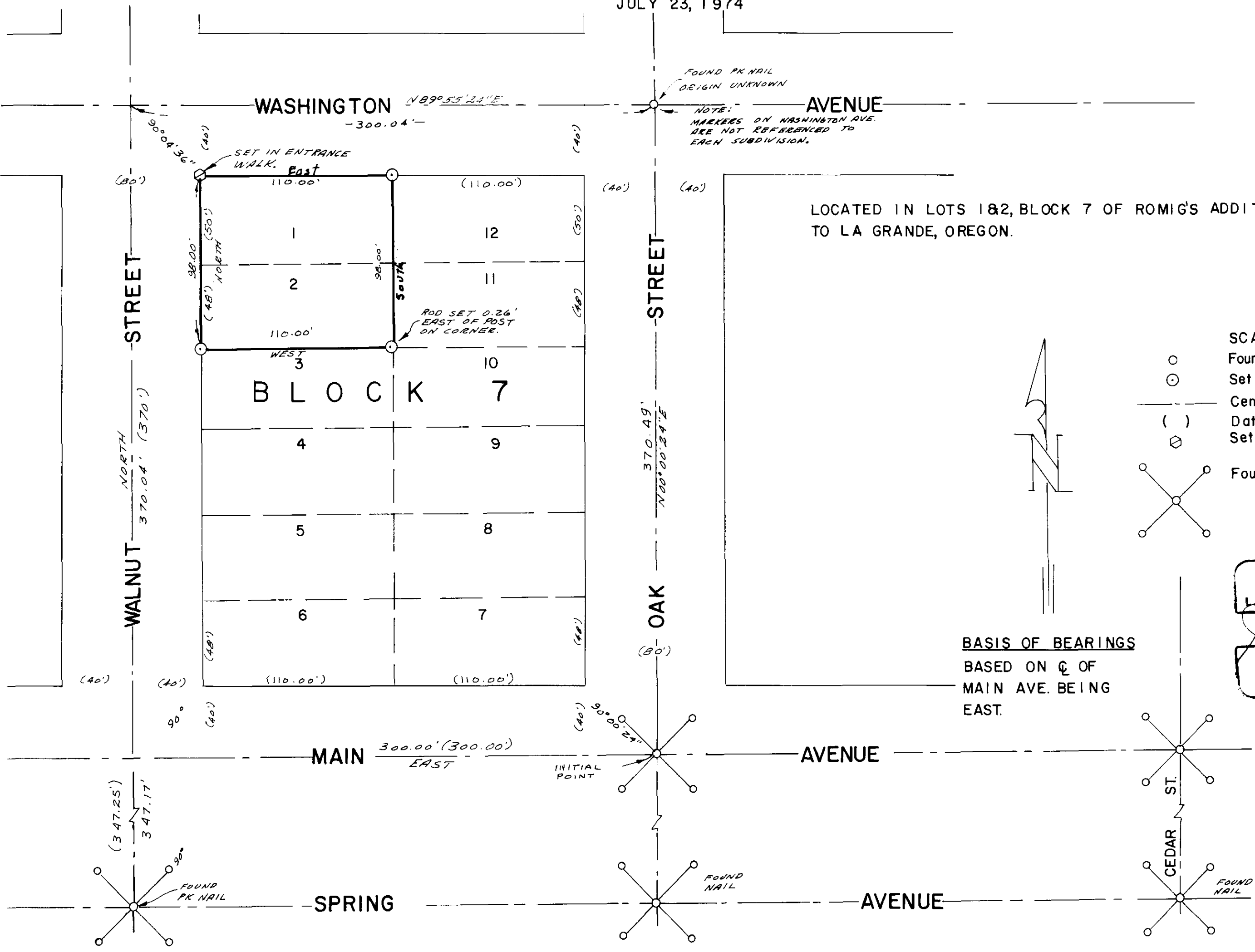

- LEGEND**
- SCALE 1" = 50'
 - Found monuments as indicated.
 - Set 5/8" X 30" steel rods.
 - Center line of streets.
 - () Data of record.
 - ◊ Set lead plug with brass screw.
 - ⊗ Found lead ref. plugs in curbs.

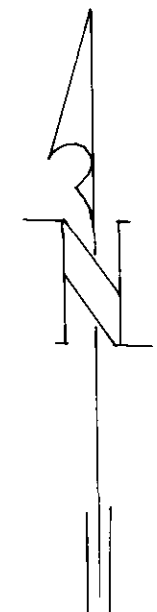

BASIS OF BEARINGS
BASED ON \odot OF
MAIN AVE. BEING
EAST.

REGISTERED
PROFESSIONAL
LAND SURVEYOR
Janet G. Voelle
OREGON
22nd L. 1956
JANET G. VOELLE
381