

PLAT
of survey for
VALLEY REALTY
ISLAND CITY, OREGON
JUNE 27, 1974

A PORTION OF LOT 7 & ALL OF LOT 8, IN BLOCK 5 OF PLEASANT HOME ADDITION
(1902)
TO LA GRANDE, ORE.

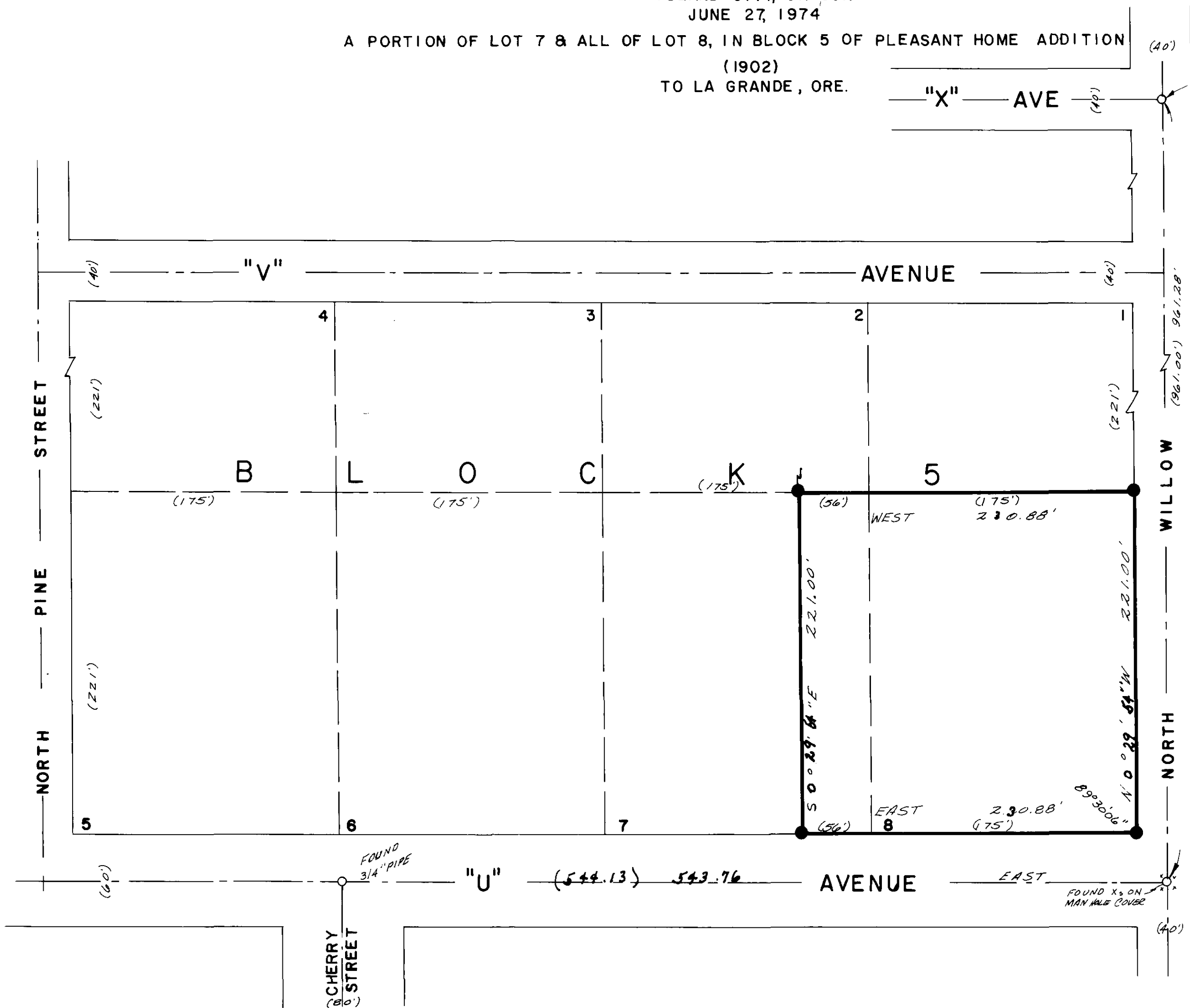

LEGEND
SCALE 1" = 60'
○ Found monuments as indicated.
● Set 5/8" X 30" steel rods.
--- Center line of streets.
() Data of record.

REGISTERED
PROFESSIONAL
LAND SURVEYOR
James G. Vcelz
OREGON
MAY 4, 1956
JAMES G. VCELZ
381

BASIS OF BEARINGS
BASED ON \angle OF
"U" AVENUE BEING
EAST