

PLAT
of survey for
FRANCES WILSON
P. O. BOX 59
PRAIRIE CITY, OREGON 97869
JULY 29, 1974

LOCATED IN LOT 37 OF PARK ADDITION TO LA GRANDE, OREGON

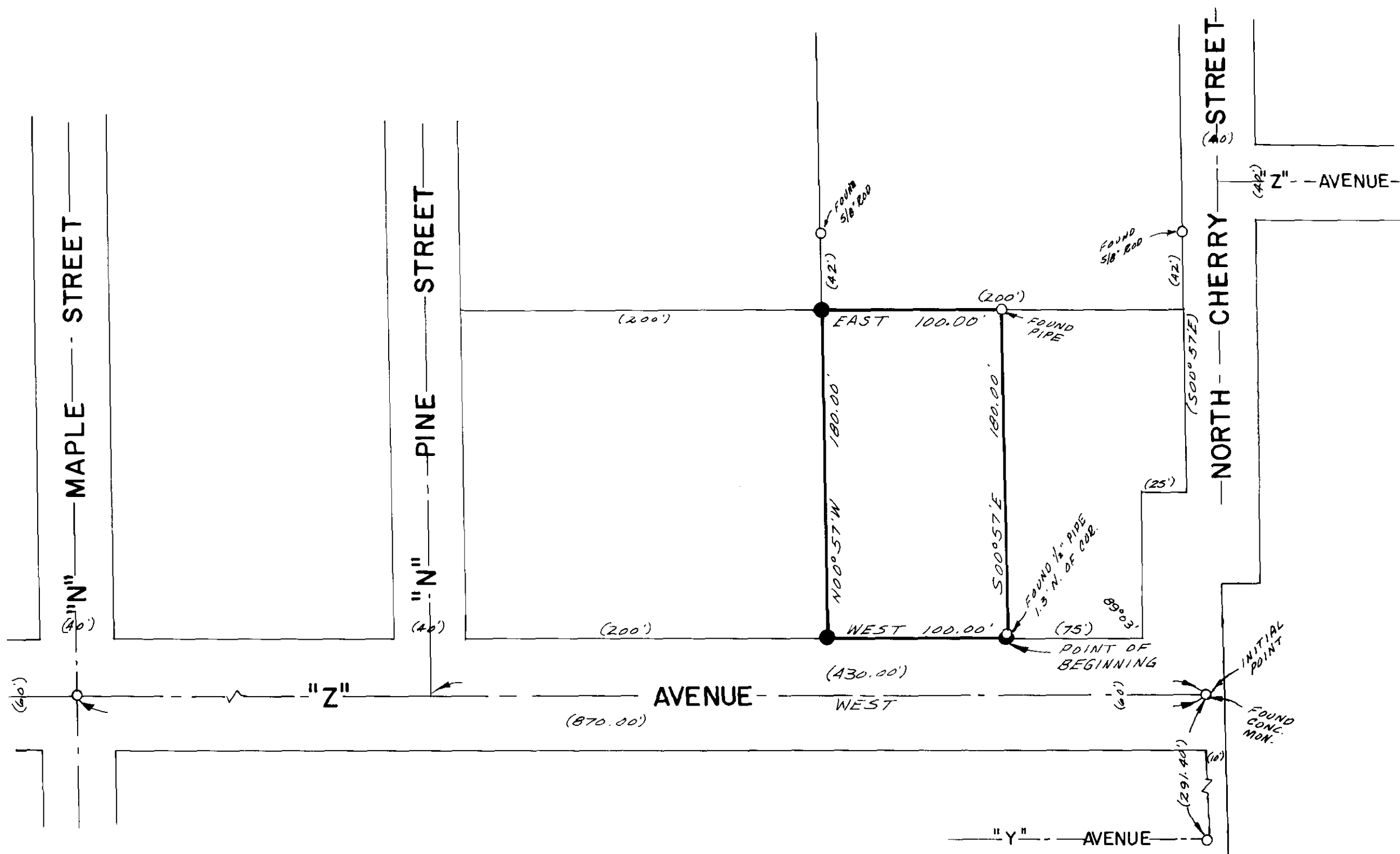

LEGEND
SCALE 1" = 60'
○ Found monuments as indicated.
● Set 5/8" X 30" steel rods.
--- Center line of streets.
() Data of record.

REGISTERED
PROFESSIONAL
LAND SURVEYOR
James G. Voelz
OREGON
MAY 4, 1956
JAMES G. VOELZ
381

BASIS OF BEARINGS
BASED ON \hat{c} OF
"Z" AVENUE BEING
WEST.