

PLAT
of survey for
ART GILLIAM
BOX 245
ELGIN, OREGON 97827
AUGUST 31, 1974

LEGEND
SCALE 1" = 40'
○ Found monuments as indicated.
⊙ Set 5/8" X 30" steel rods.
--- Center line of streets.
() Data of record.

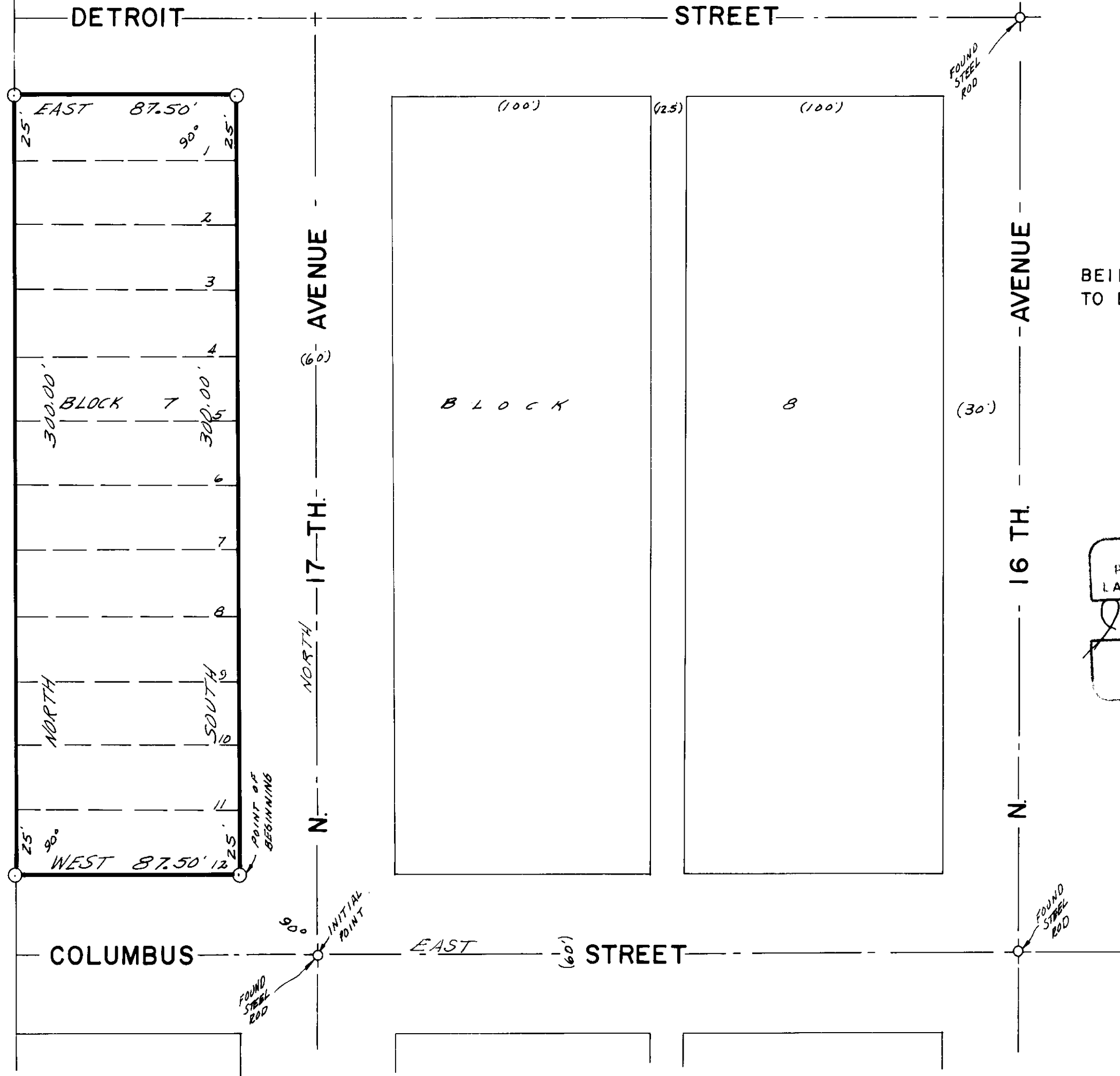

BEING BLOCK 7, NORTH ELGIN ADDITION
TO ELGIN, UNION COUNTY, OREGON.

REGISTERED
PROFESSIONAL
LAND SURVEYOR
James G. Voelz
OREGON
JAMES G. VOELZ
1971

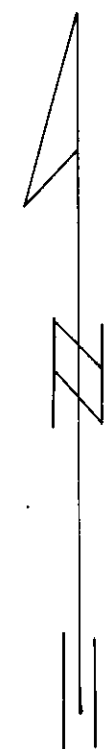

BASIS OF BEARINGS
BASED ON \angle OF
COLUMBUS STREET
BEING EAST