

PLAT
of survey for
CAROL HIGGINS

P. O. BOX 1
LA GRANDE, OREGON
AUGUST 20, 1974

LOCATED IN SECTION 36, T2S R41E W.M. WALLOWA COUNTY, OREGON

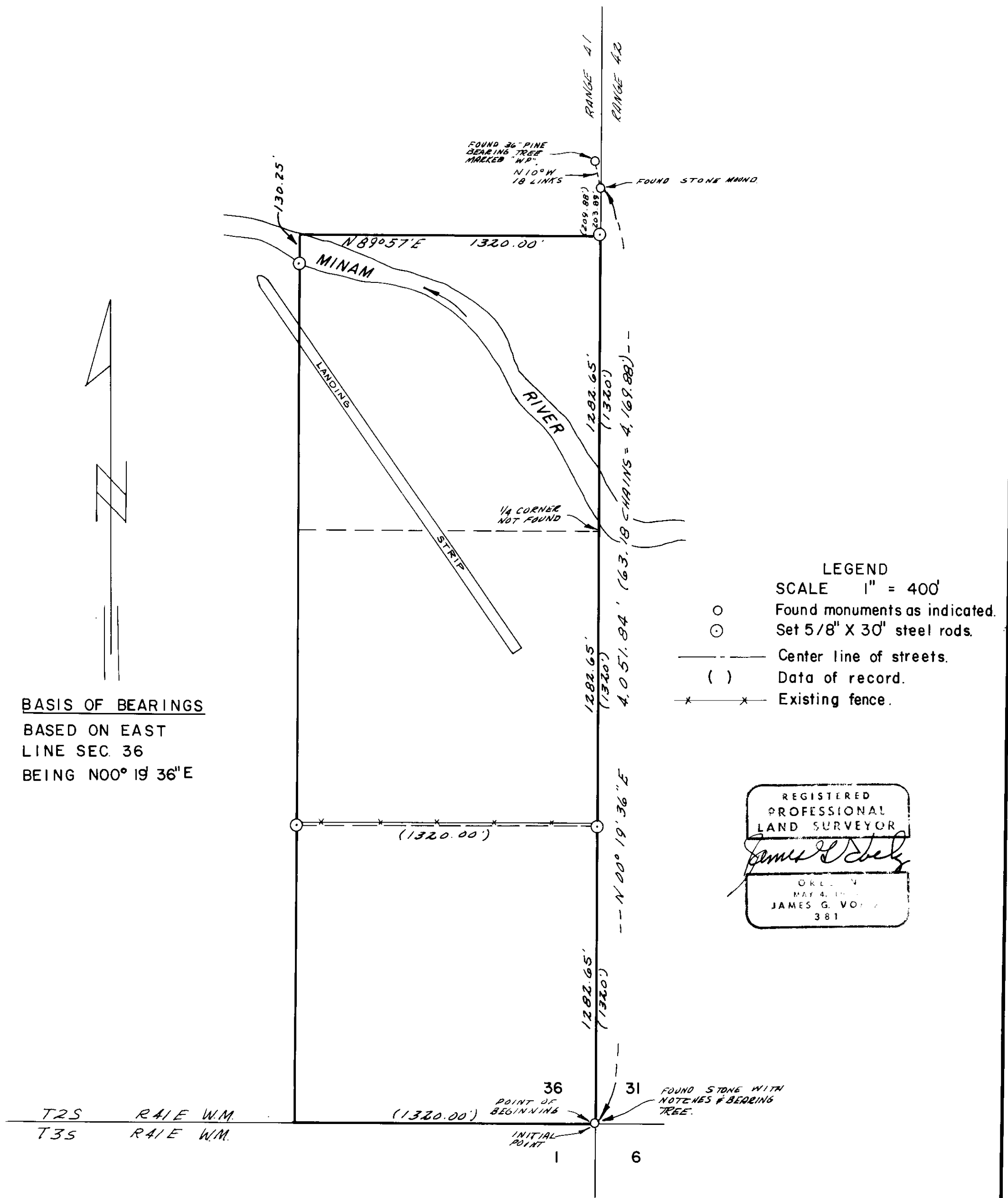

BASIS OF BEARINGS
BASED ON EAST
LINE SEC. 36
BEING N00° 19' 36" E

- LEGEND
SCALE 1" = 400'
- Found monuments as indicated.
 - ⊙ Set 5/8" X 30" steel rods.
 - Center line of streets.
 - () Data of record.
 - *-* Existing fence.

REGISTERED
PROFESSIONAL
LAND SURVEYOR
James G. Voss
OREGON
MAY 4, 1971
JAMES G. VOSS
381