

FOUND BRASS CAP MARKED
B.P.A. (N.W. COR. B.P.A.
PROPERTY)

FOUND BRASS CAP MARKED
B.P.A. (N.E. COR. B.P.A.
PROPERTY)

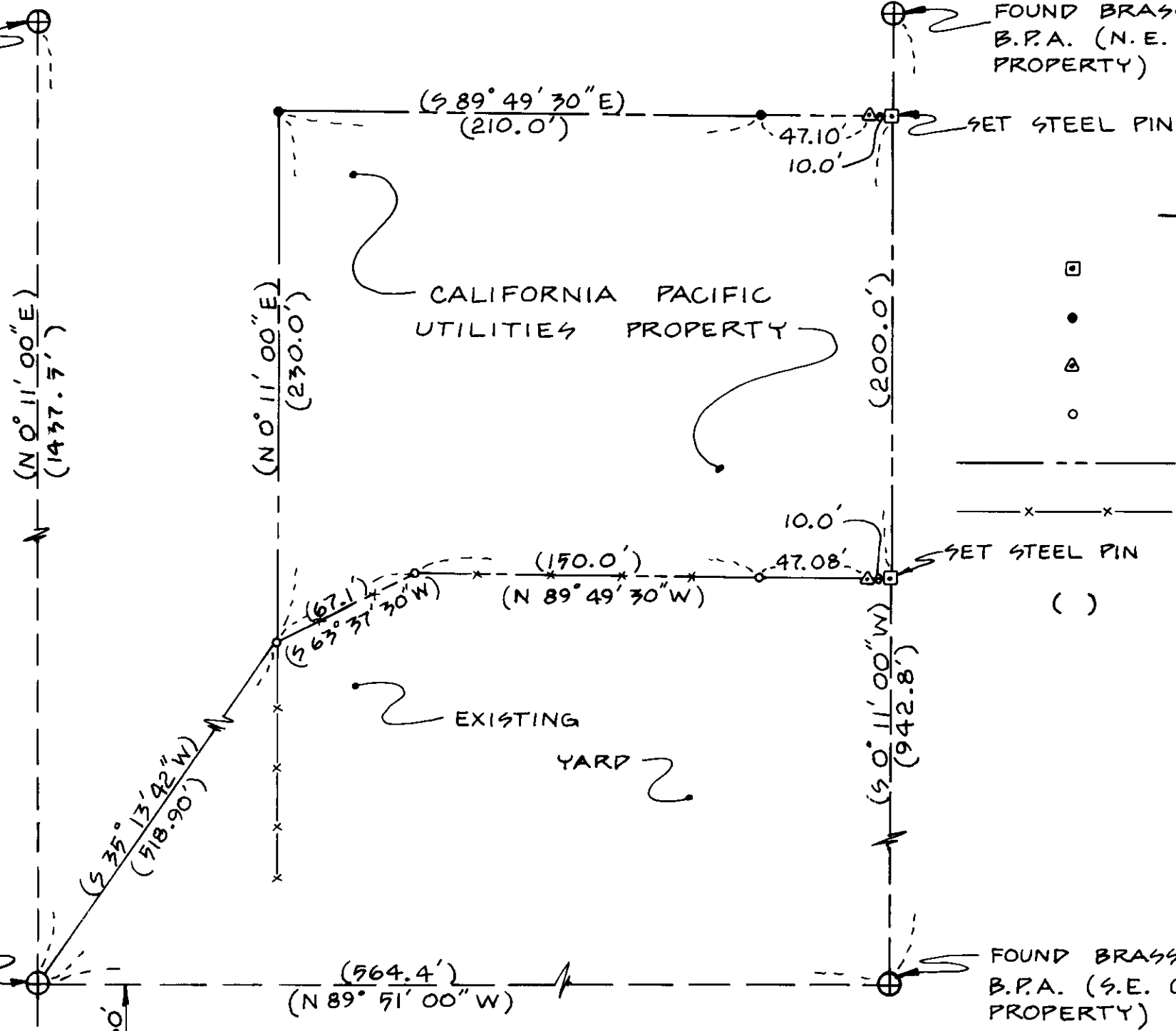

LEGEND

- SET 5/8" φ x 2'-6" STEEL ROD
- FOUND 5/8" φ x 2'-6" STEEL ROD
- △ 2" x 2" WOOD HUB W/TACK
- EXISTING 2" STEEL FENCE POST
- PROPERTY LINE
- x—x— EXISTING FENCE
- () ON RECORD

FOUND BRASS CAP
MARKED B.P.A. (S.W.
COR. B.P.A. PROPERTY)
INITIAL POINT

FOUND BRASS CAP MARKED
B.P.A. (S.E. COR. B.P.A.
PROPERTY)

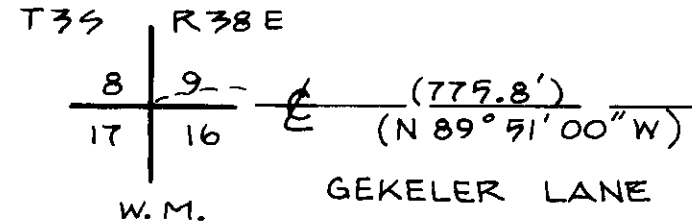

CAL - PAC SURVEY

<p>PROPOSED 230/69 K.V. AUTO TRANSFORMER INSTALLATION CAL - PAC LAGRANDE, OREGON</p>		
<p>SITE SURVEY</p>		
<p>SCALE 1" = 60'</p>	<p>STEPHEN C. ANDERSON AND ASSOCIATES</p>	<p>SHEET NO 1</p>
<p>DATE NOV. '74</p>	<p>LAGRANDE, OREGON</p>	

77-74