

PLAT
of survey for
A. T. & LEVA EDWARDS
ROUTE 2 BOX 39-C
ELGIN, OREGON 97827
APRIL 29, 1974

LOCATED IN S1/2SW1/4 of SEC 14 & the N1/2NW1/4 of SEC 23, T1N R39E. WM.

NORTH EAST FENCE LINE OF S1/2 SW1/4

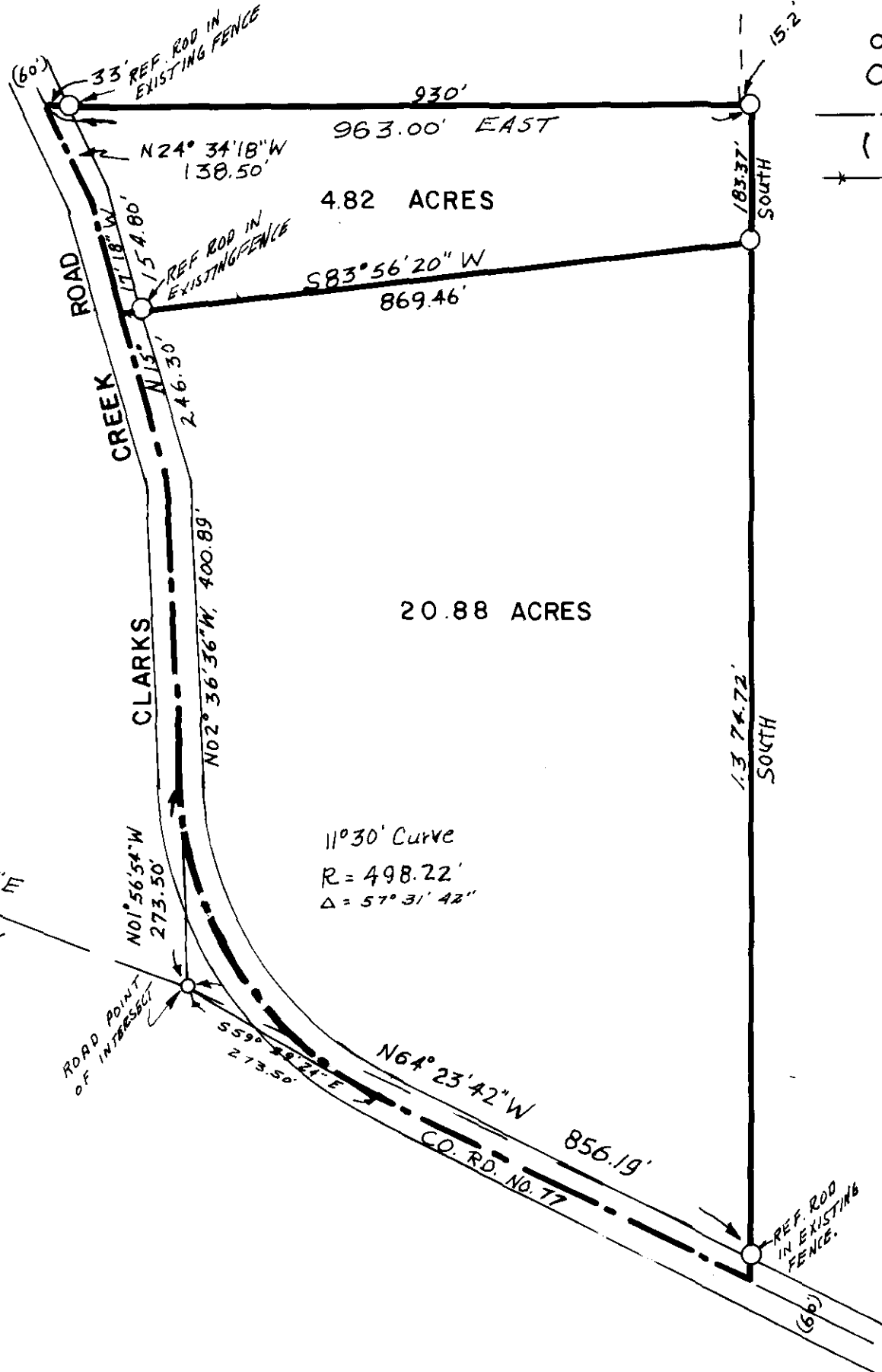

LEGEND
SCALE 1" = 200'
○ Found monuments as indicated.
○ Set 5/8" X 30" steel rods.
--- Center line of road.
() Data of record.
* * * Fence lines.

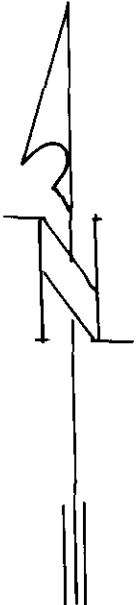

BASIS OF BEARINGS
BASED ON NORTH LI.
OF S1/2SW1/4 SEC 14
BEING EAST.

James L. [Signature]
Surveyor

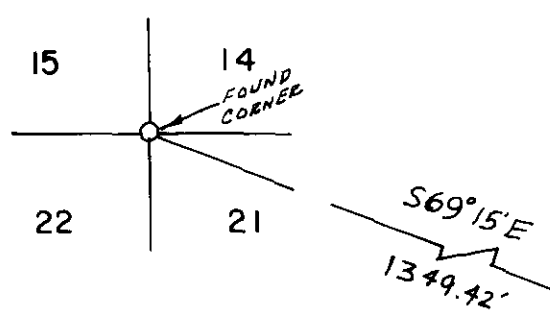

11°30' Curve
R = 498.22'
Δ = 57°31'42"