

PLAT
of survey for
BRYCE G. MITCHELL
ROUTE 1 BOX 95-C
YAMHILL, OREGON 97148
MAY 7, 1974

LOCATED IN NW1/4 SW 1/4 OF SECTION 9, T1N R39E WM.

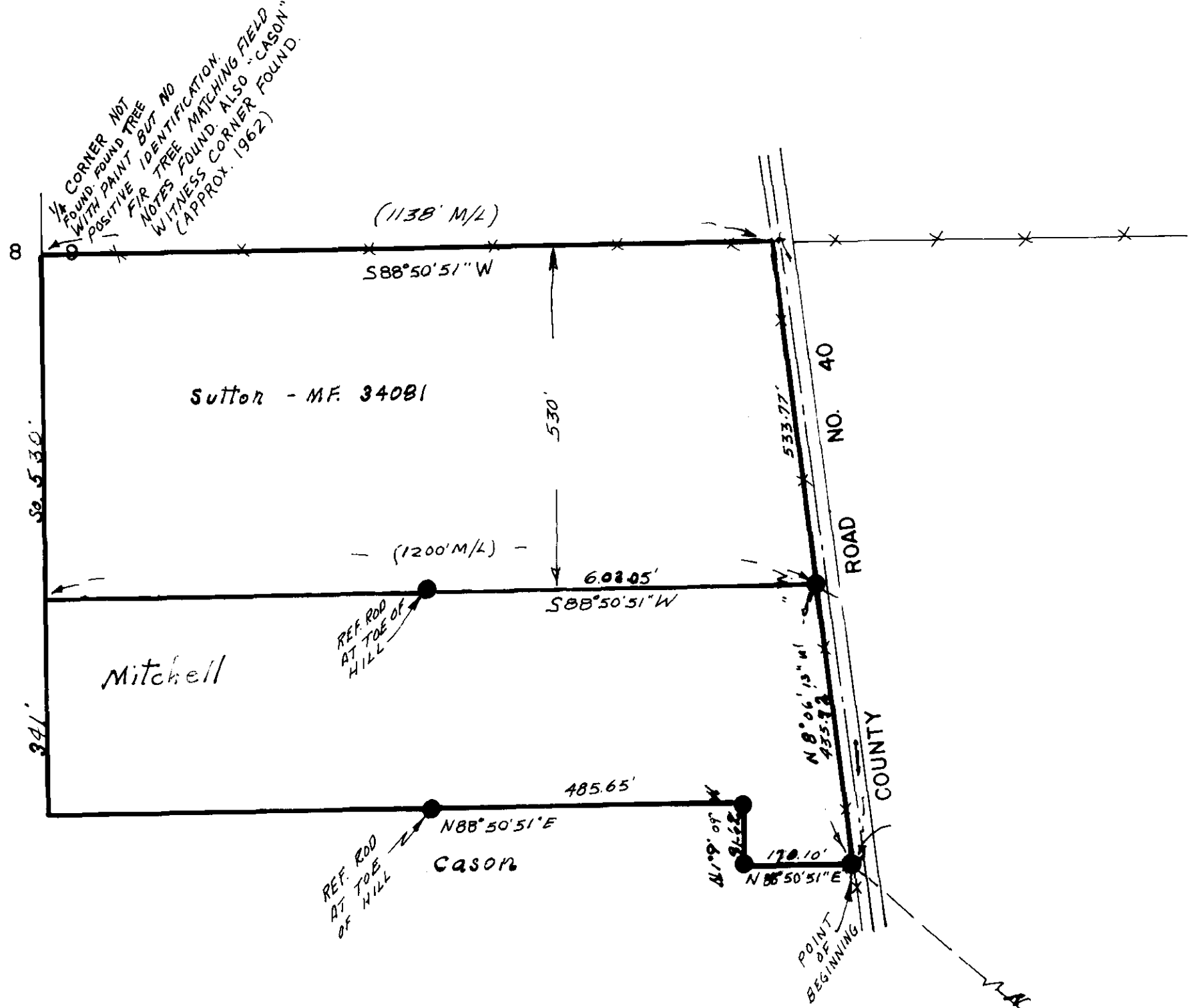

- LEGEND
SCALE 1" = 200'
- Found monuments as indicated.
 - Set 5/8" X 30" steel rods.
 - Center line of streets.
 - () Data of record.
 - x—x— Fence line.

James D. Debel
N

BASIS OF BEARINGS
BASED ON GLO
BEARING OF S89°30'W
FOR S LI. W1/2 OF
SEC. 10

