

PLAT
of survey for
JAMES G. EVESON

1605 CEDAR STREET
LA GRANDE, OREGON
MAY 6, 1974

LOCATED IN BLOCK 10, RYNEARSON'S ADDITION TO LA GRANDE, OREGON

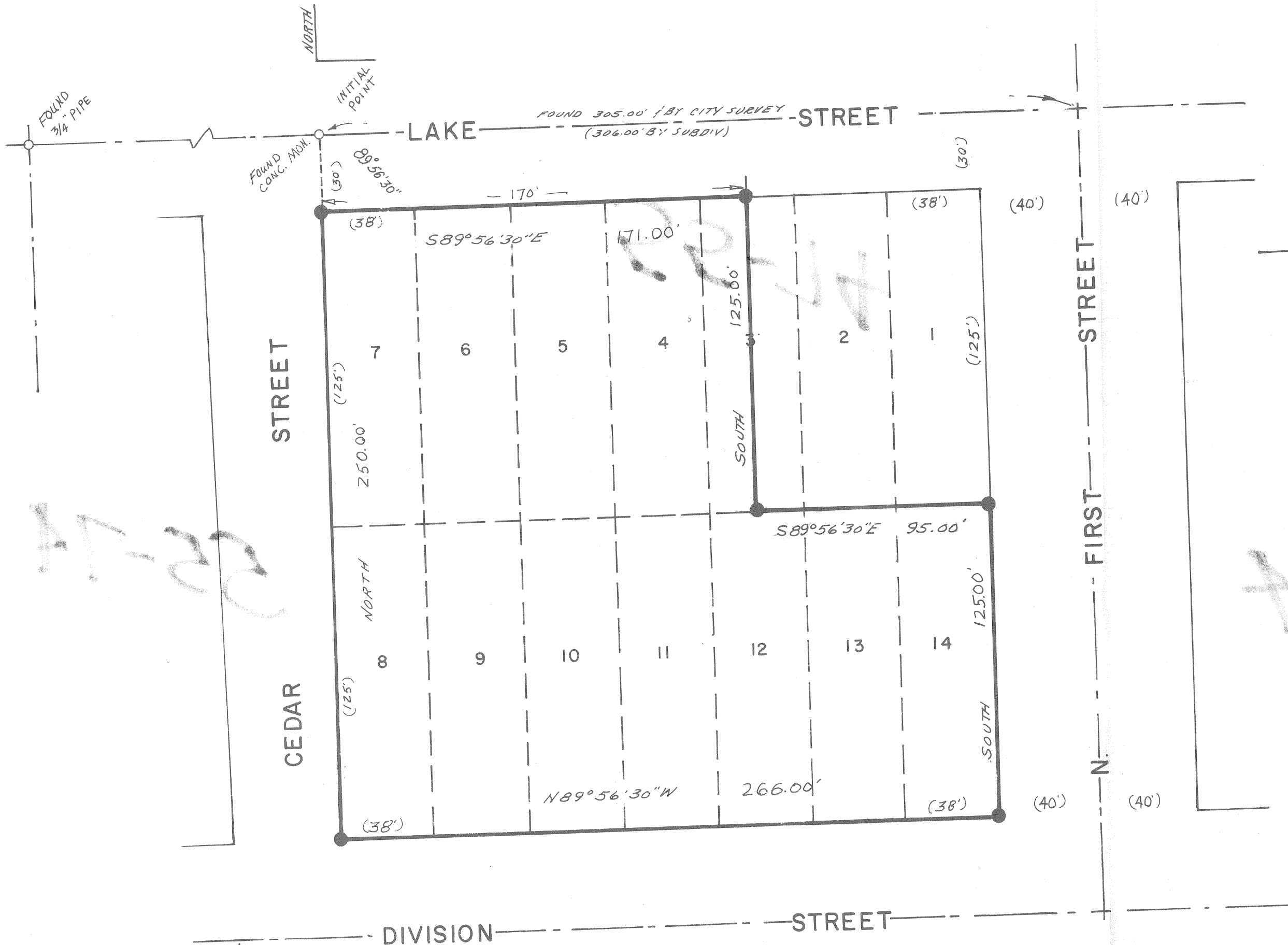

LEGEND
SCALE 1" = 40'
○ Found monuments as indicated.
● Set 5/8" X 30" steel rods.
- - - Center line of streets.
() Data of record.

REGISTERED
PROFESSIONAL
LAND SURVEYOR
James G. Voelz
OREGON
MAY 4, 1956
JAMES G. VOELZ
SRI

BASIS OF BEARINGS
BASED ON E. LINE
OF CEDAR STREET
BEING NORTH