

PLAT  
of survey for  
**MANUEL GOMES**  
30-N-17th.  
ELGIN, OREGON  
JUNE 10, 1974

LOCATED IN THE N1/2 N1/2 OF SECTION 7, T1S R40E W.M.

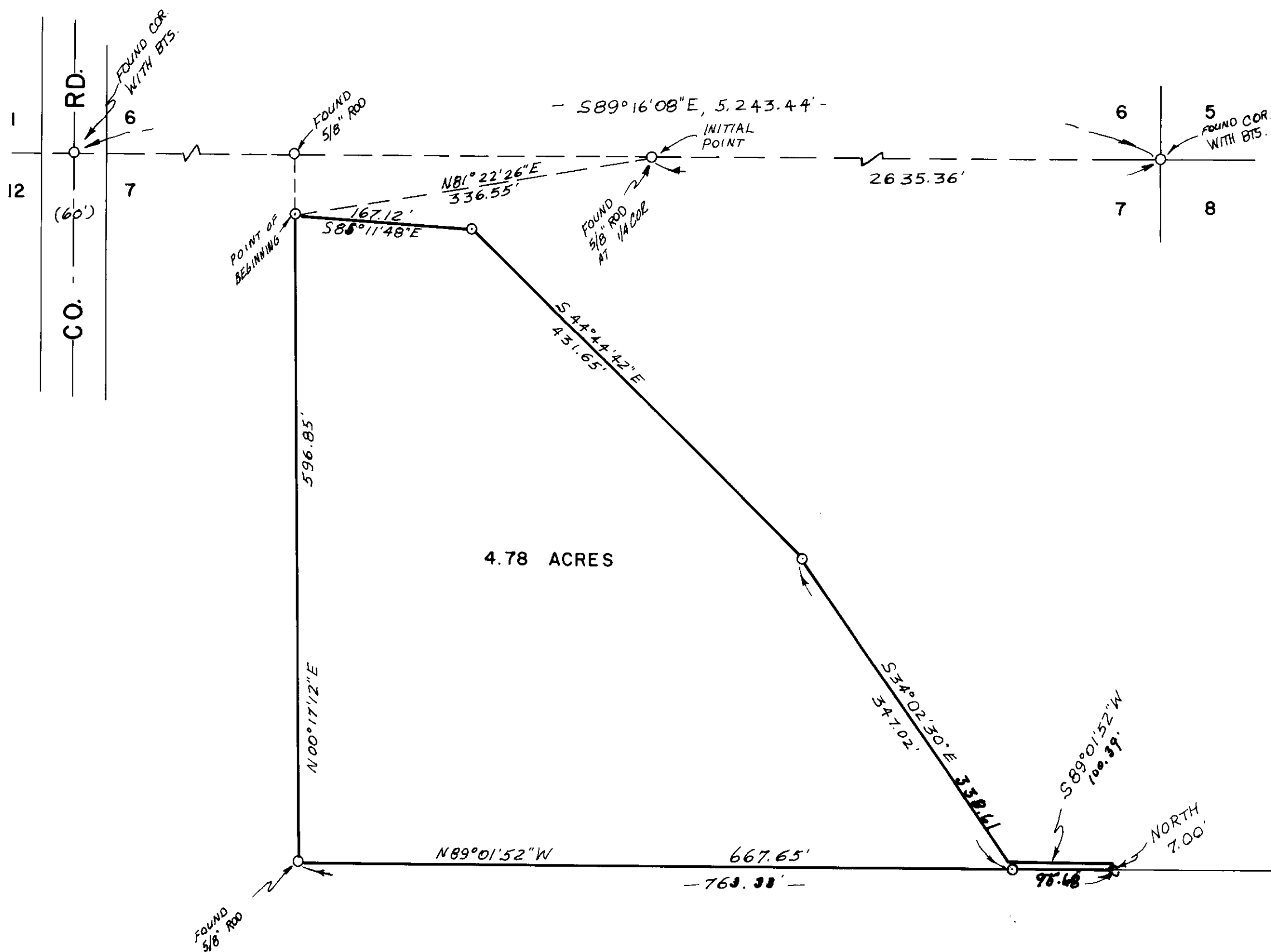

**LEGEND**  
SCALE 1" = 100'  
○ Found monuments as indicated.  
⊙ Set 5/8" X 30" steel rods.  
--- Center line of roads.  
( ) Data of record.

REGISTERED  
PROFESSIONAL  
LAND SURVEYOR  
James O. Deady  
OREGON  
NO. 11,117  
EXPIRES 12-31-75

**BASIS OF BEARINGS**  
BASED ON NORTH  
LINE OF SEC. 7  
BEING N89°16'08"W

54-74