

PLAT  
of survey for  
**DONALD CALDER**  
1904 H AVENUE  
LA GRANDE, OREGON  
APRIL 16, 1974

LOCATED IN THE N1/2 OF SEC. 7, T1S R40E. W.M.

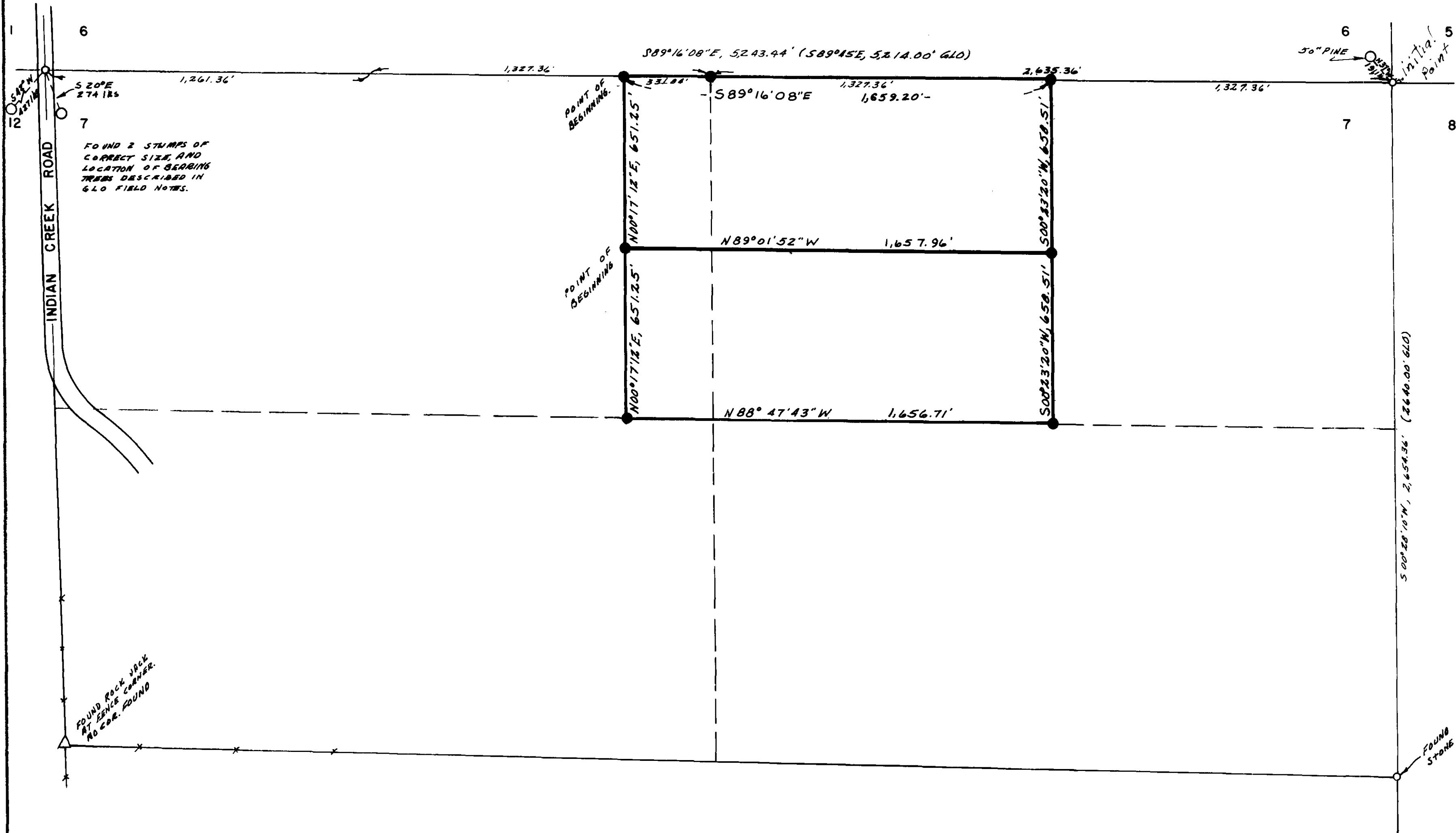

- LEGEND**  
SCALE 1" = 300'  
○ Found monuments as indicated.  
● Set 5/8" X 30" steel rods.  
( ) Data of record.  
△ Rock jack  
○ Witness Trees

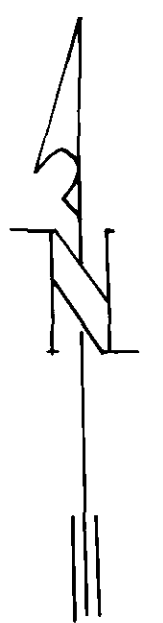

**BASIS OF BEARINGS**  
BASED ON NORTH LINE  
OF SEC. 7 BEING  
N 89° 16' 08" W.

REGISTERED  
PROFESSIONAL  
LAND SURVEYOR  
James W. [Signature]  
GRADUATE  
APRIL 16, 1974  
JAMES W. [Signature]

FOUND 2 STUMPS OF  
CORRECT SIZE AND  
LOCATION OF BEARING  
TREES DESCRIBED IN  
610 FIELD NOTES.

FOUND ROCK JACK  
AT CORNER. FOUND  
NO COR. FOUND

FOUND  
STONE