

PLAT  
of survey for  
**ROBERT A. & EVELYN J. CLARK**  
1701 X AVENUE  
LA GRANDE, OREGON  
SURVEY OF LOT 26, BLOCK 1 OF PLEASANT HOME ADDITION (1903) TO LA GRANDE OREGON

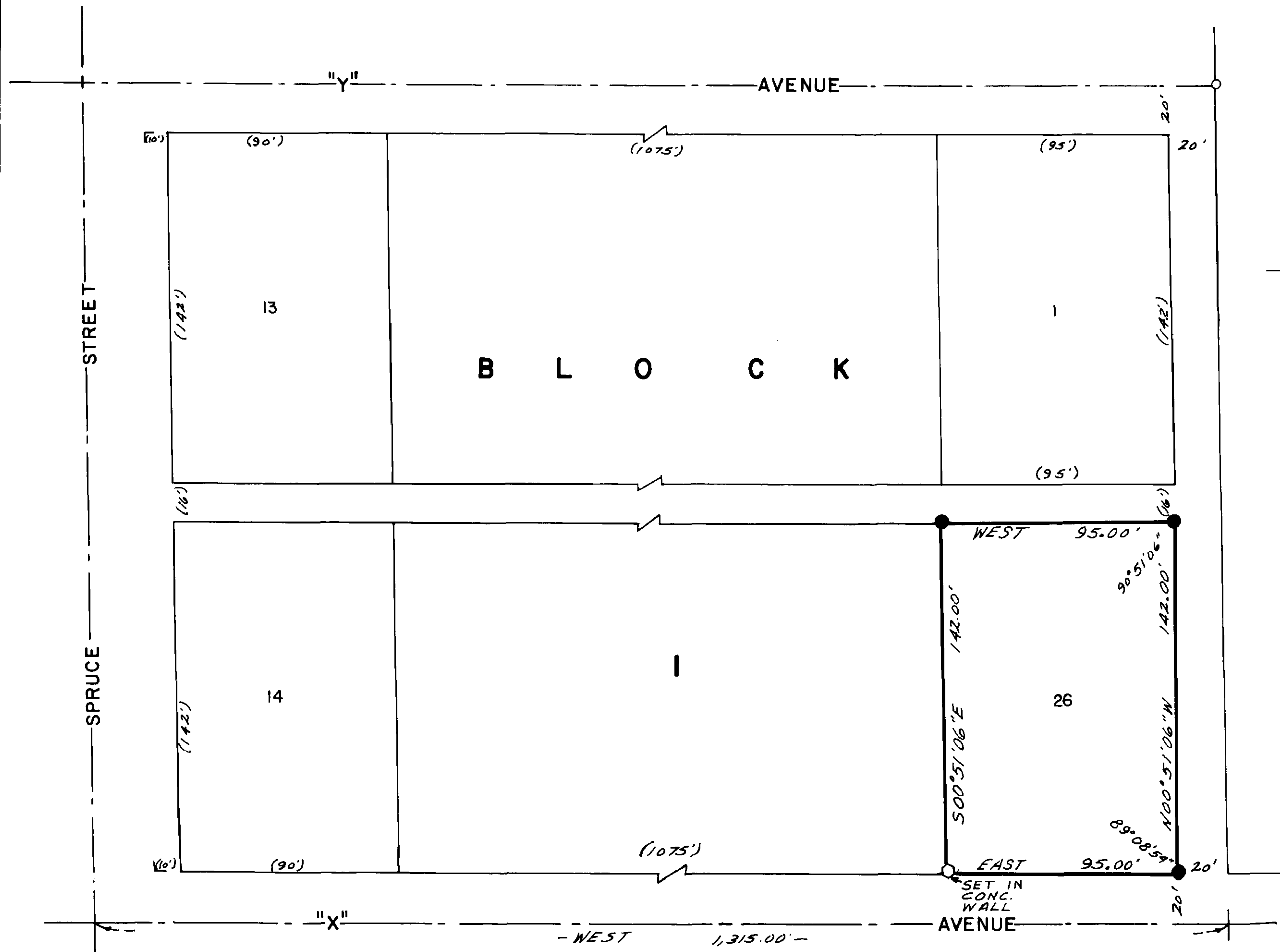

LEGEND  
SCALE 1" = 40'

- Found monuments as indicated.
- Set 5/8" X 30" steel rods.
- Center line of streets.
- ( ) Data of record.
- Brass screw in lead plug.

February 28, 1974

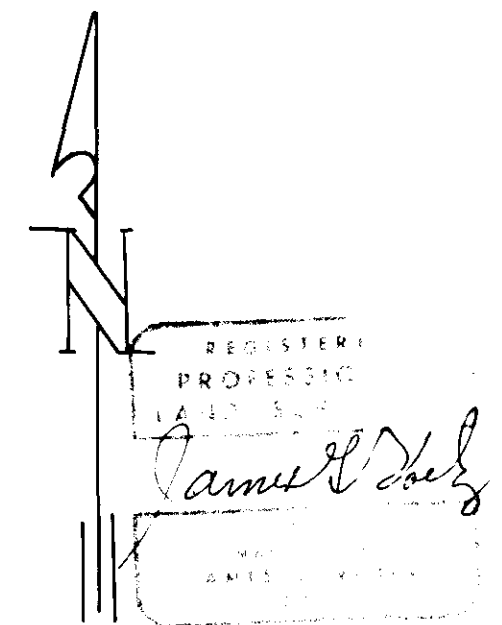

**BASIS OF BEARINGS**  
BASED ON Q OF  
"X" AVENUE  
BEING WEST.