

PLAT  
of survey for  
**MICHAEL GARVER**  
420 N 8TH STREET  
ELGIN, OREGON  
APRIL 12, 1974

BEING LOT 6 & PORTIONS OF LOTS 5 & 7  
BLOCK 24 HINDMAN'S ADDITION TO ELGIN

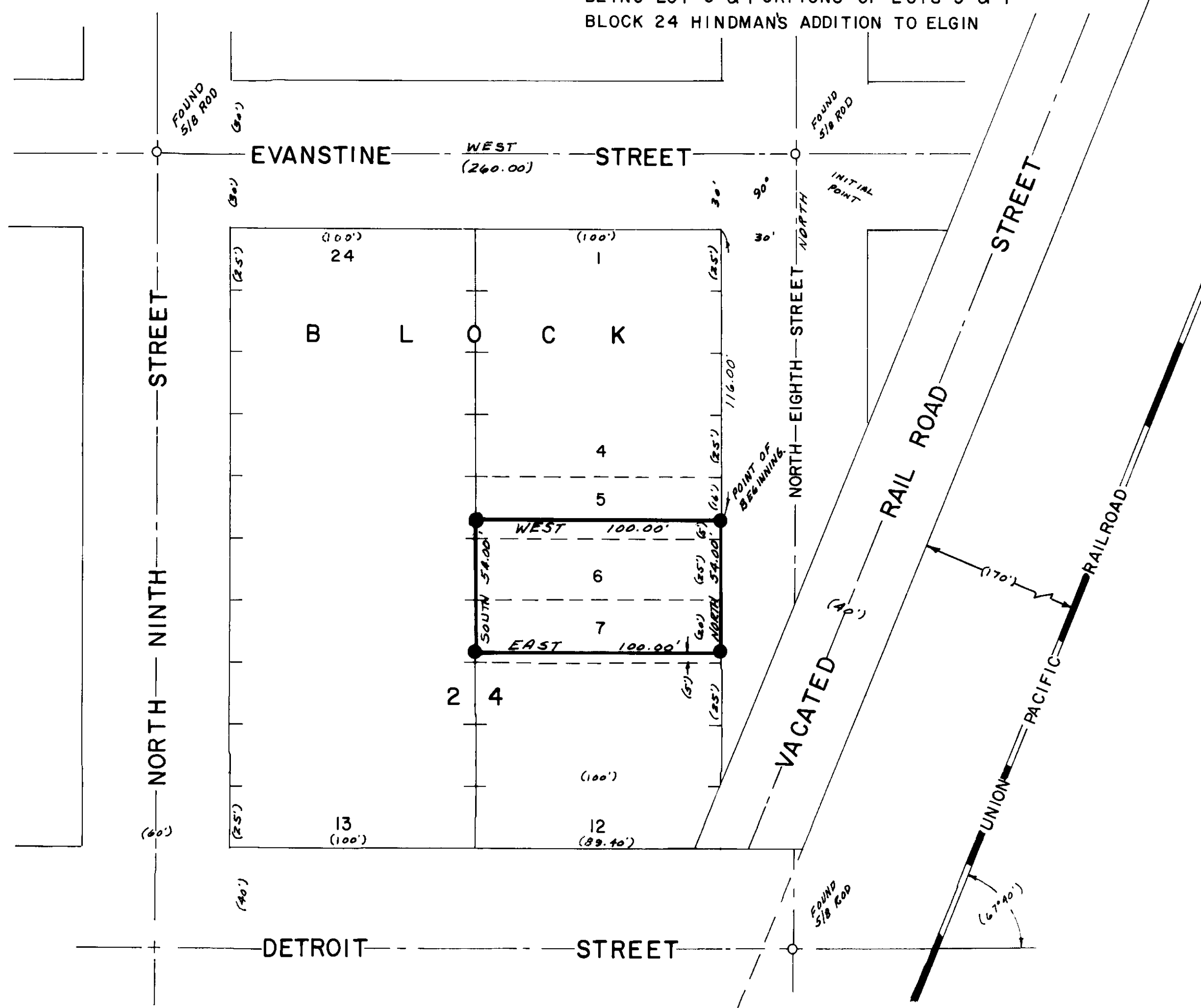

LEGEND  
SCALE 1" = 40'  
○ Found monuments as indicated.  
● Set 5/8" X 30" steel rods.  
--- Center line of streets.  
( ) Data of record.

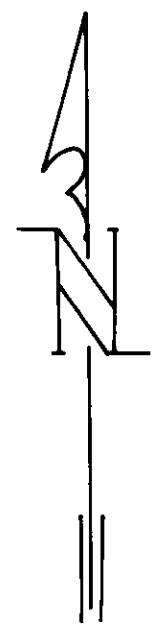

BASIS OF BEARINGS  
Based on  $\odot$  of North  
8th Street being  
NORTH.

*James H. Kelly*