

PLAT  
of survey for  
**M. J. GOSS MOTOR CO.**

1415 ADAMS AVENUE  
LA GRANDE, OREGON

APRIL 13, 1974

SURVEY OF LOT LINE BETWEEN LOTS 13 & 14 BLOCK 111  
CHAPLINS ADDITION TO LA GRANDE

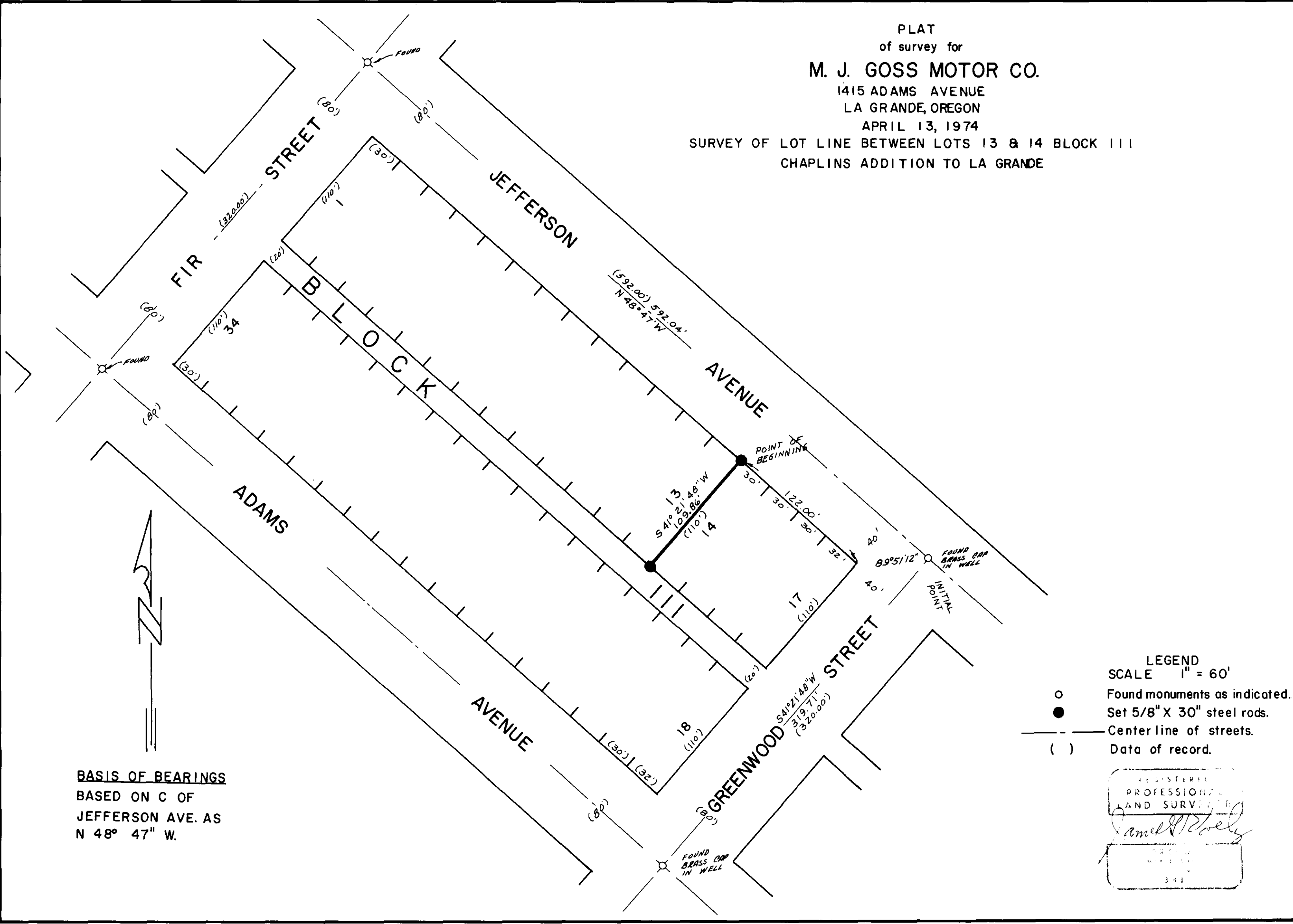

**BASIS OF BEARINGS**  
BASED ON C OF  
JEFFERSON AVE. AS  
N 48° 47' W.

- LEGEND**  
SCALE 1" = 60'
- Found monuments as indicated.
  - Set 5/8" X 30" steel rods.
  - Center line of streets.
  - ( ) Data of record.

REGISTERED  
PROFESSIONAL  
AND SURVEYOR  
*Samuel R. Kelly*  
381

43-74