

PLAT  
of survey for  
**SAM HORRELL**

ELGIN, OREGON  
MARCH 12, 1974

LOCATED IN LOTS 7 THRU 12 BLOCK 25 AND ADJOINING  
VACATED N. 6th. ST. OF HINDMANS ADDN. TO ELGIN

LEGEND  
SCALE 1" = 30'  
○ Found monuments as indicated.  
○ Set 5/8" X 30" steel rods.  
--- Center line of streets.  
( ) Data of record.

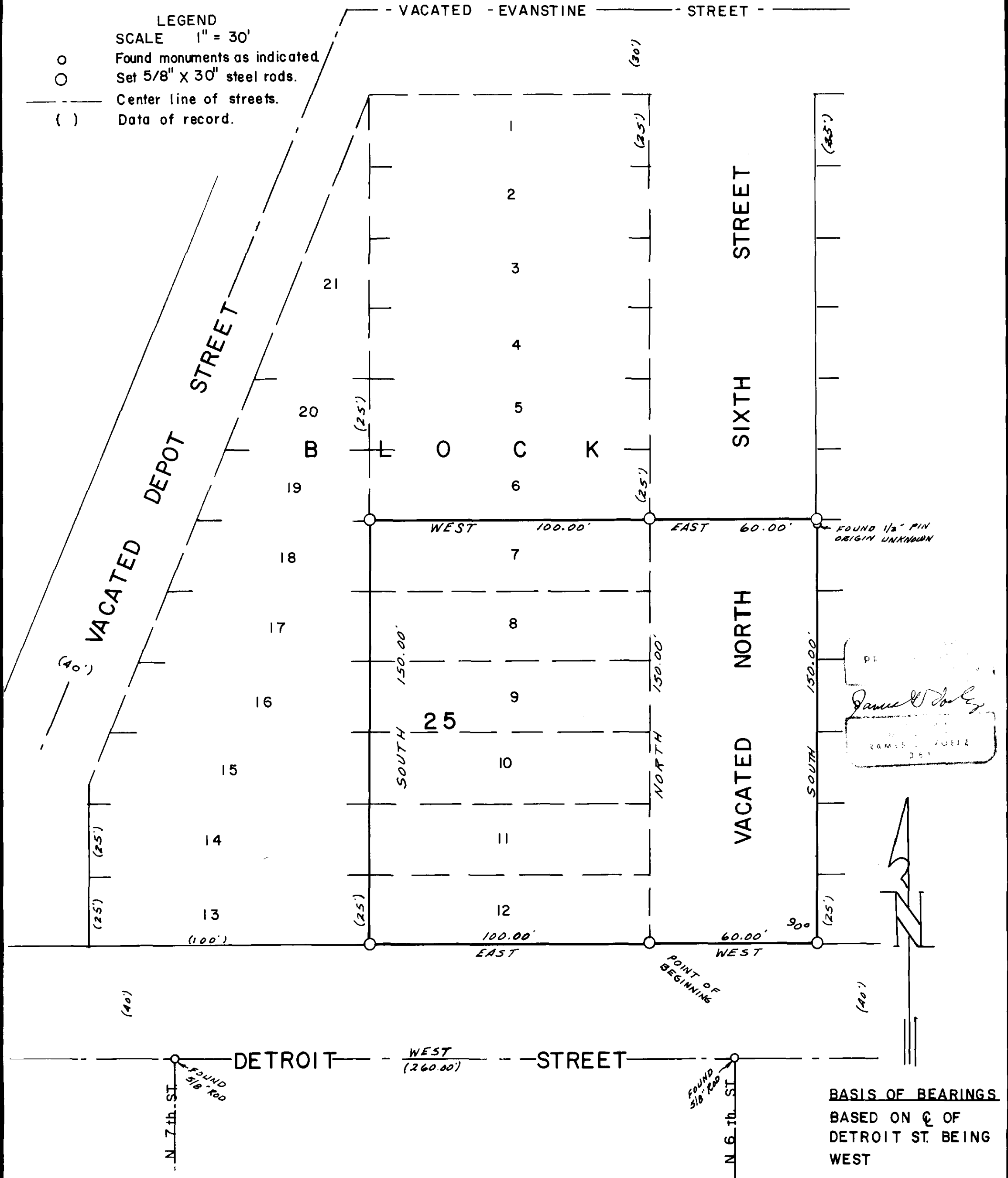

**BASIS OF BEARINGS**  
BASED ON  $\epsilon$  OF  
DETROIT ST. BEING  
WEST

41-74