

PLAT
of survey for
HELEN FEIK
1608 ADAMS AVENUE
LA GRANDE, OREGON, 97850

MARCH 25, 1974
LOT 4 BLOCK 9 GRANDY'S 2ND ADDITION TO LA GRANDE

PALMER AVENUE

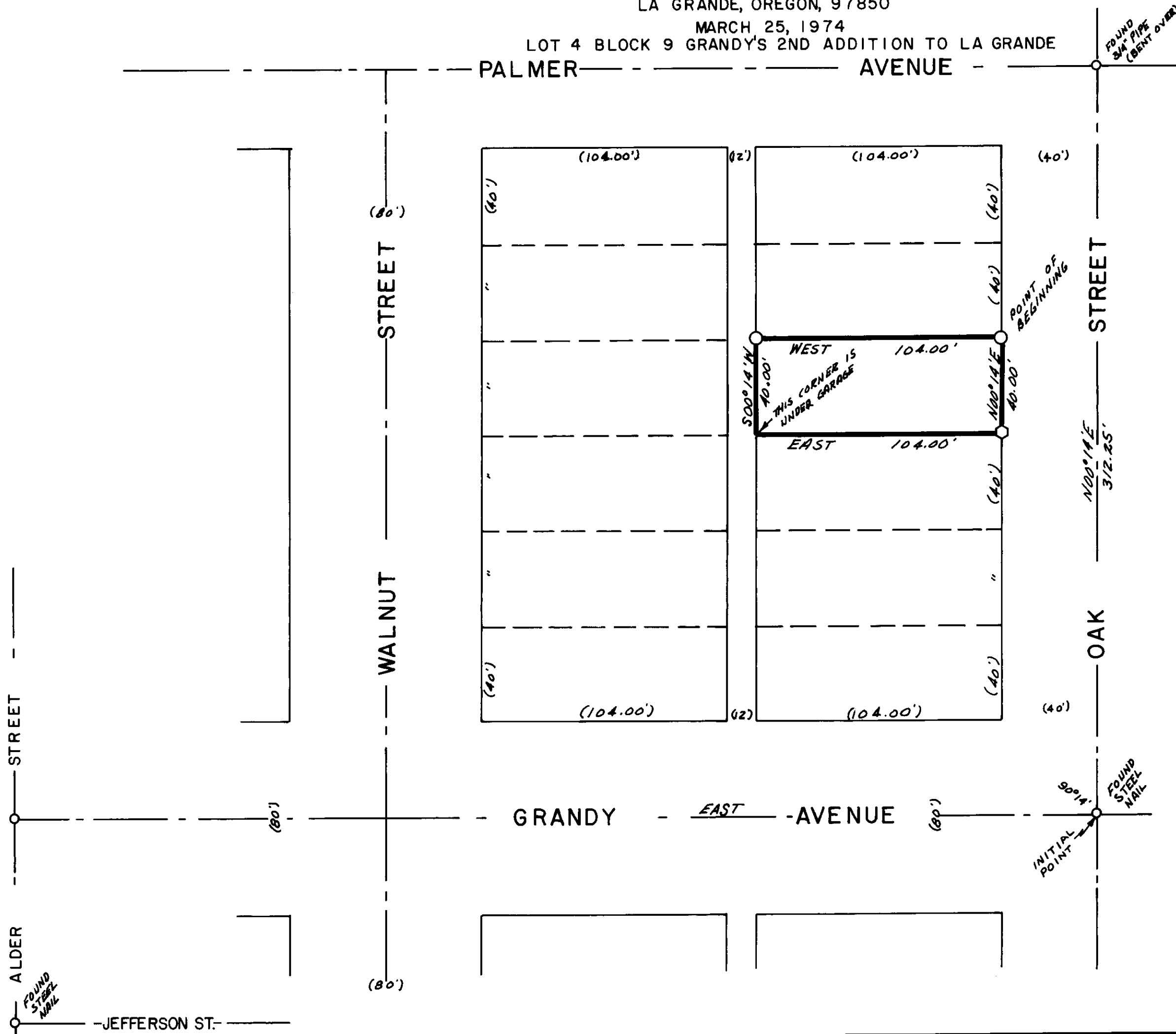

- LEGEND
SCALE 1" = 40'
- Found monuments as indicated.
 - Set 5/8" X 30" steel rods.
 - Center line of streets.
 - () Data of record.
 - ⊙ Lead plug with brass screw.

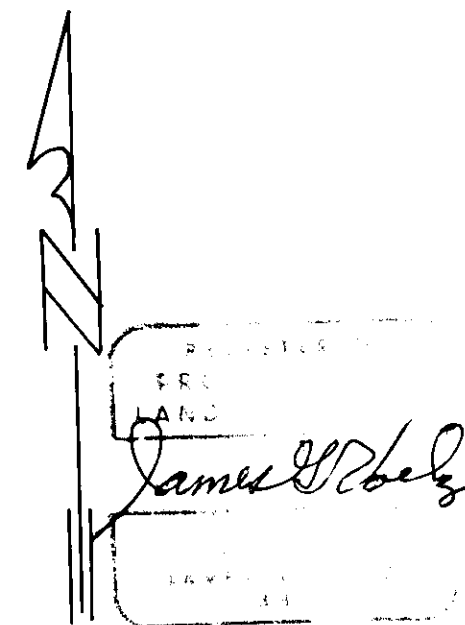

BASIS OF BEARINGS
BASED ON \odot OF
GRANDY AVENUE
BEING EAST.