

PLAT
of survey for
SUN REALTY
1808 ADAMS AVE.
LA GRANDE, OREGON 97850
MARCH 26, 1973

LOTS 9, 10, 11 & 12 BLOCK 6 OF RIVERSIDE ADDITION TO LA GRANDE

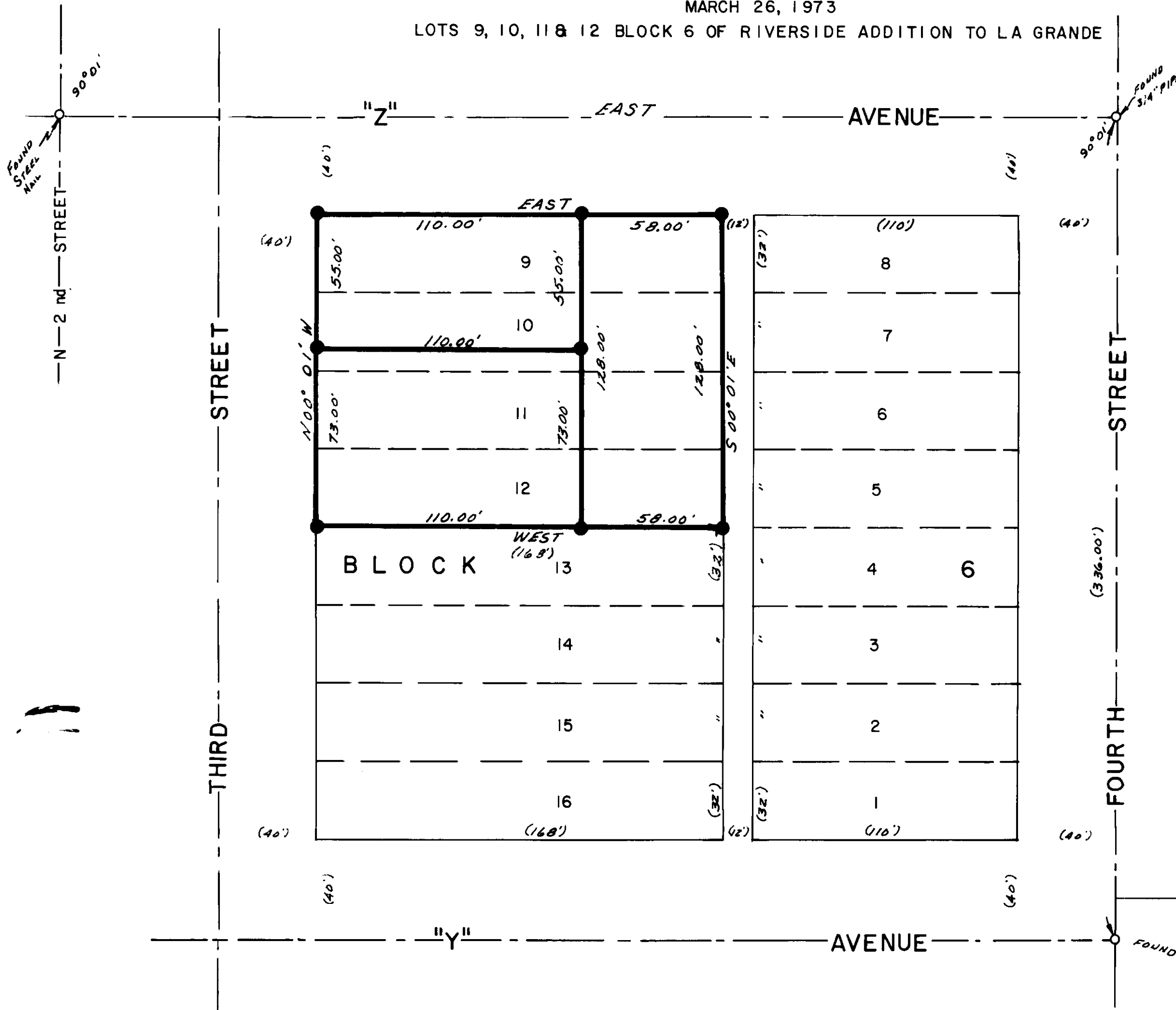

LEGEND
SCALE 1" = 40'
○ Found monuments as indicated.
● Set 5/8" X 30" steel rods.
--- Center line of streets.
() Data of record.

REGISTERED
PROFESSIONAL
LAND SURVEYOR
James E. Debelz

BASIS OF BEARINGS
BASED ON ϕ OF
"Z" AVE BEING EAST