

PLAT
of survey for
BERNARD H. GRUIS
ROUTE 1 BOX 1618-A
LA GRANDE, OREGON
APRIL 23, 1974

LOCATED IN THE N1/2 SE1/4 OF SECTION 34, T15 R38E WM.

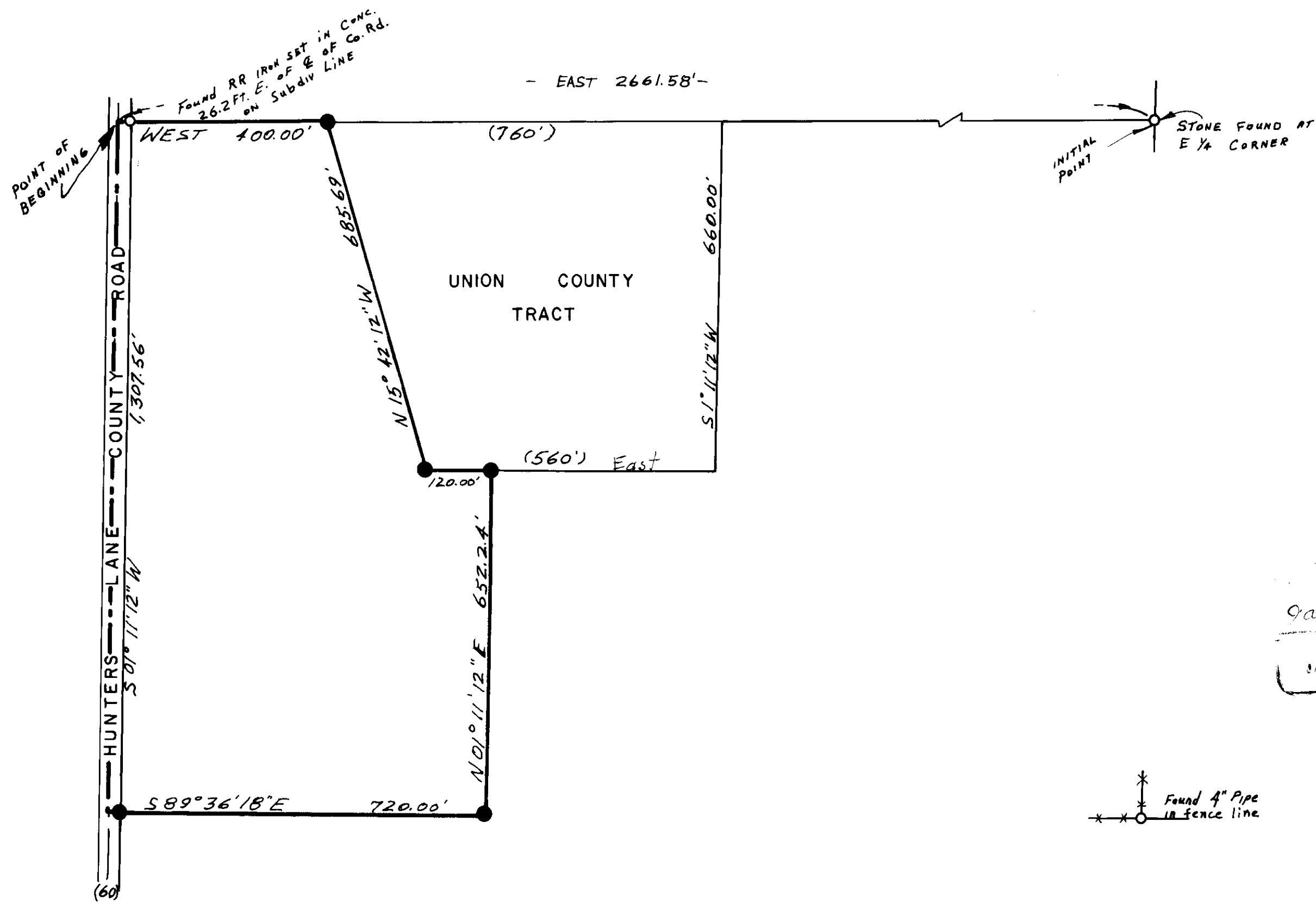

- LEGEND**
- SCALE 1" = 200'
- Found monuments as indicated.
 - Set 5/8" X 30" steel rods.
 - Center line of road.
 - () Data of record.
 - *-* Fence line.

James H. ...
JAMES H. ...
381

BASIS OF BEARINGS
BASED ON N. LINE
OF SE1/4 BEING
EAST