

PLAT
 of survey for
GEORGE D. LORENZEN
 ROUTE 2 BOX 2550
 LA GRANDE, OREGON
 JANUARY 6, 1974

LOCATED IN SE 1/4 SE 1/4 OF SECTION 23 AND
 THE NE 1/4 NE 1/4 OF SECTION 26, T3S R38E WM.

LEGEND
 SCALE 1" = 100'

- Found monuments as indicated.
- Set 5/8" X 30" steel rods.
- () Data of record.

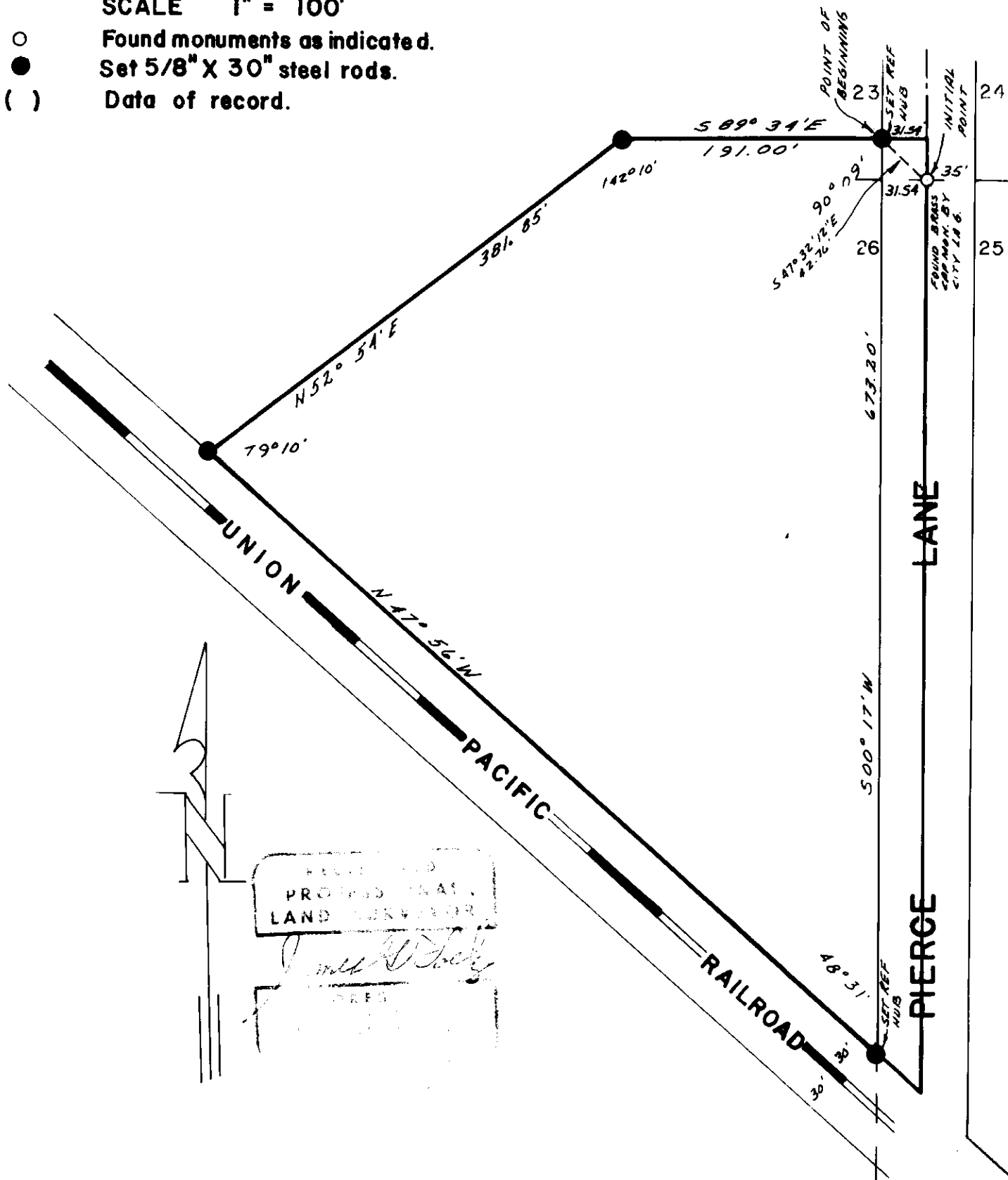

RECEIVED AND
 PROCEEDINGS
 LAND SURVEYOR
James W. White
 1974