

PLAT
of survey for
R. A. BROGOITTI
ROUTE 2 BOX 2671
LA GRANDE, OREGON
JUNE 6, 1974

LOCATED IN THE S1/2 OF SECTION 25 T3S R38E WM.

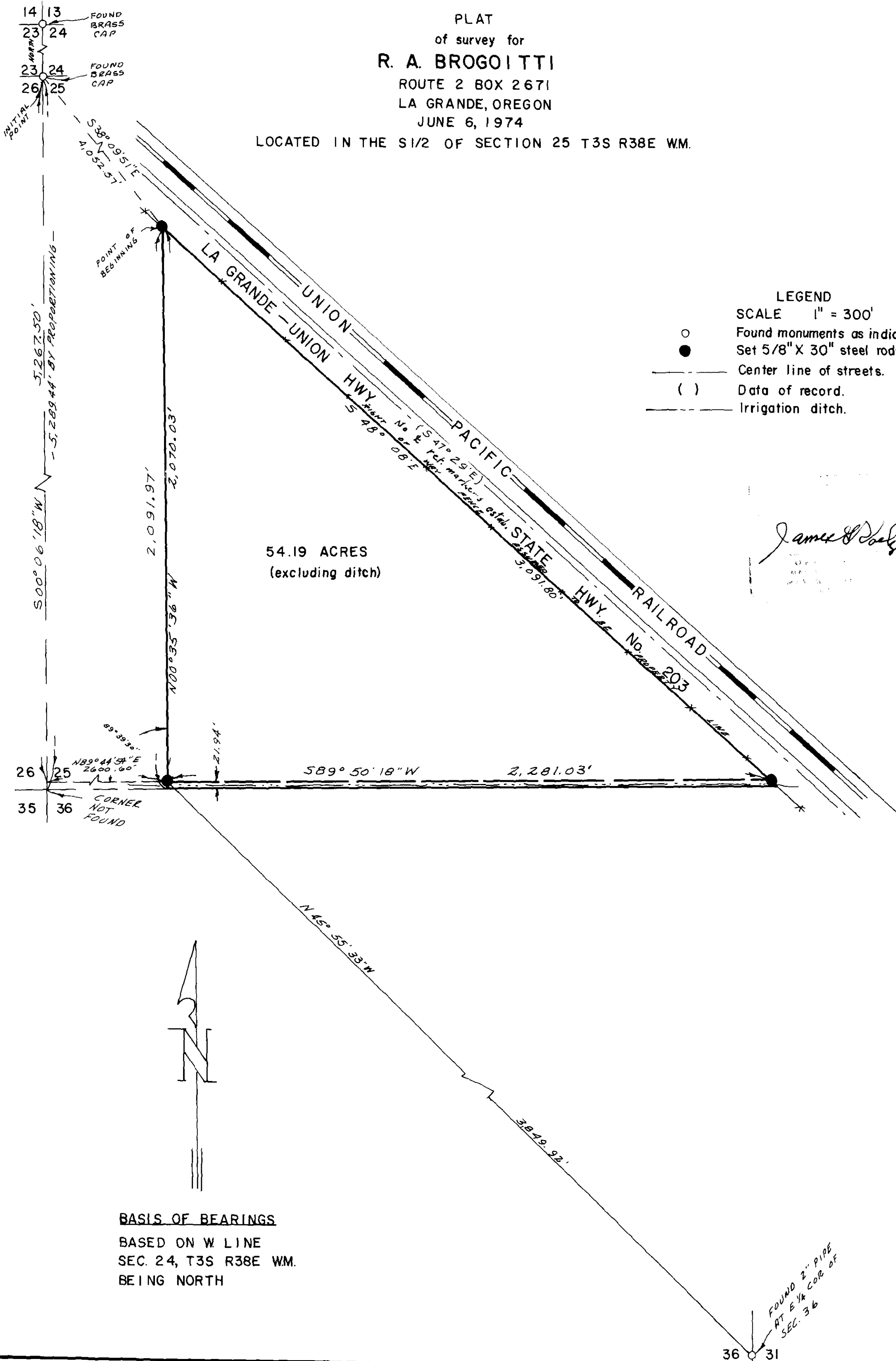

54.19 ACRES
(excluding ditch)

- LEGEND
- SCALE 1" = 300'
 - Found monuments as indicated.
 - Set 5/8" X 30" steel rods.
 - Center line of streets.
 - () Data of record.
 - - - Irrigation ditch.

James D. Doherty

BASIS OF BEARINGS
BASED ON W LINE
SEC. 24, T3S R38E WM.
BEING NORTH

FOUND 2" PIPE
AT E 1/4 COR OF
SEC. 36