

PLAT  
of survey for  
**ROBERT W. WILKINS**

803 "O" AVENUE  
LA GRANDE, OREGON  
MAY 18, 1974

LOCATED IN LOT 2 BLOCK 2, HOME INVESTMENT ADDITION  
TO  
LA GRANDE, OREGON

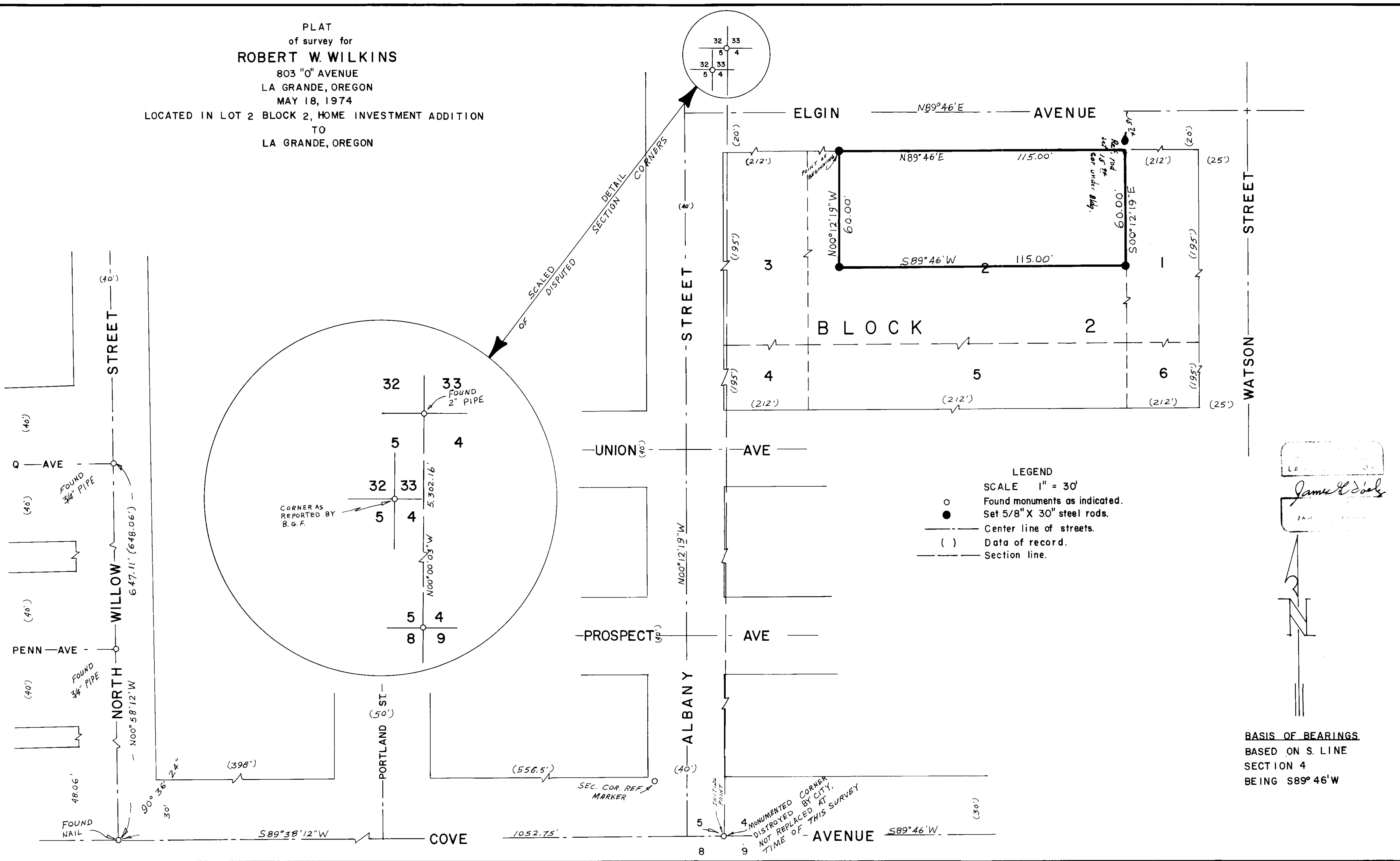

LEGEND  
SCALE 1" = 30'  
○ Found monuments as indicated.  
● Set 5/8" X 30" steel rods.  
--- Center line of streets.  
( ) Data of record.  
- - - Section line.

*James C. Cook*  
Surveyor

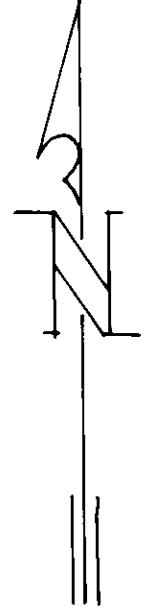

**BASIS OF BEARINGS**  
BASED ON S. LINE  
SECTION 4  
BEING S89° 46' W

MONUMENTED CORNER  
DISTRIBUTED BY CITY,  
NOT REPLACED AT  
TIME OF THIS SURVEY

SCALED  
DISPUTED  
SECTION  
DETAIL  
CORNERS

SEC. COR. REF. MARKER