

FOUND IRON PIN ASSUMED
CENTER OF SECTION 20,
T 15, R 39 E, W. M.

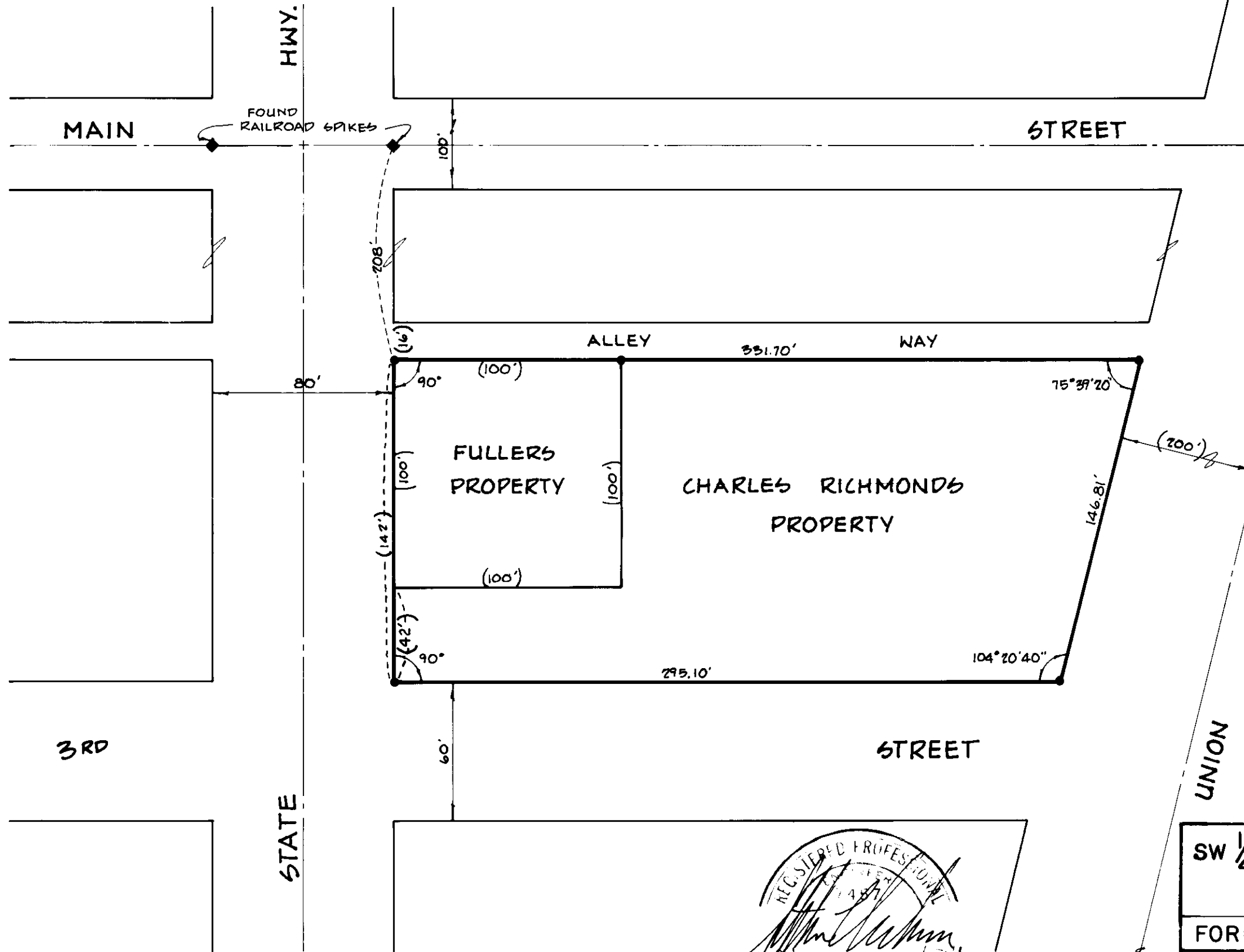

T 15 R 39 E
SECTION 20

LEGEND

- ◆ FOUND MONUMENT
- (355) RECORD DISTANCE OR BEARING
- 355 MEASURED DISTANCE OR BEARING
- SET 5/8" X 18" STEEL PIN

LEGAL DESCRIPTION

A PARCEL OF LAND SITUATED IN THE
SOUTHWEST 1/4 OF THE SOUTHEAST 1/4,
SECTION 20, T 15, R 39 E, W. M. MORE
PARTICULARLY DESCRIBED AS FOLLOWS:

LOTS NUMBERED FIFTEEN (15), SIX-
TEEN (16), SEVENTEEN (17), EIGHTEEN
(18), NINETEEN (19), TWENTY (20),
TWENTY-ONE (21), TWENTY-TWO (22),
AND THE SOUTH 42.00 FEET OF LOTS
TWENTY-THREE (23), TWENTY-FOUR (24),
TWENTY-FIVE (25), TWENTY-SIX (26),
OF BLOCK 5, IMBLER ADDITION,
IMBLER, UNION COUNTY, OREGON,
ACCORDING TO THE RECORDED PLAT
OF SAID TOWN;

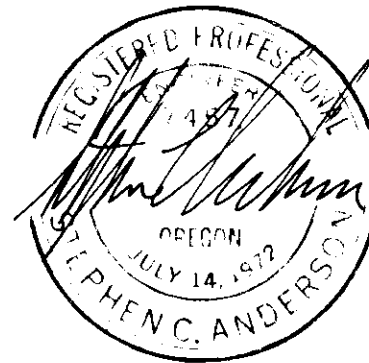

SW 1/4, SE 1/4, SEC. 20. T15, R39E, W. M.	
PROPERTY SURVEY	
FOR: CHARLES RICHMOND	
SCALE 1" = 50'	STEPHEN C. ANDERSON AND ASSOCIATES LAGRANDE, OREGON
DATE JUNE, 74	

22-70