

WALLOWA

LAKE

HIGHWAY

NO. 82

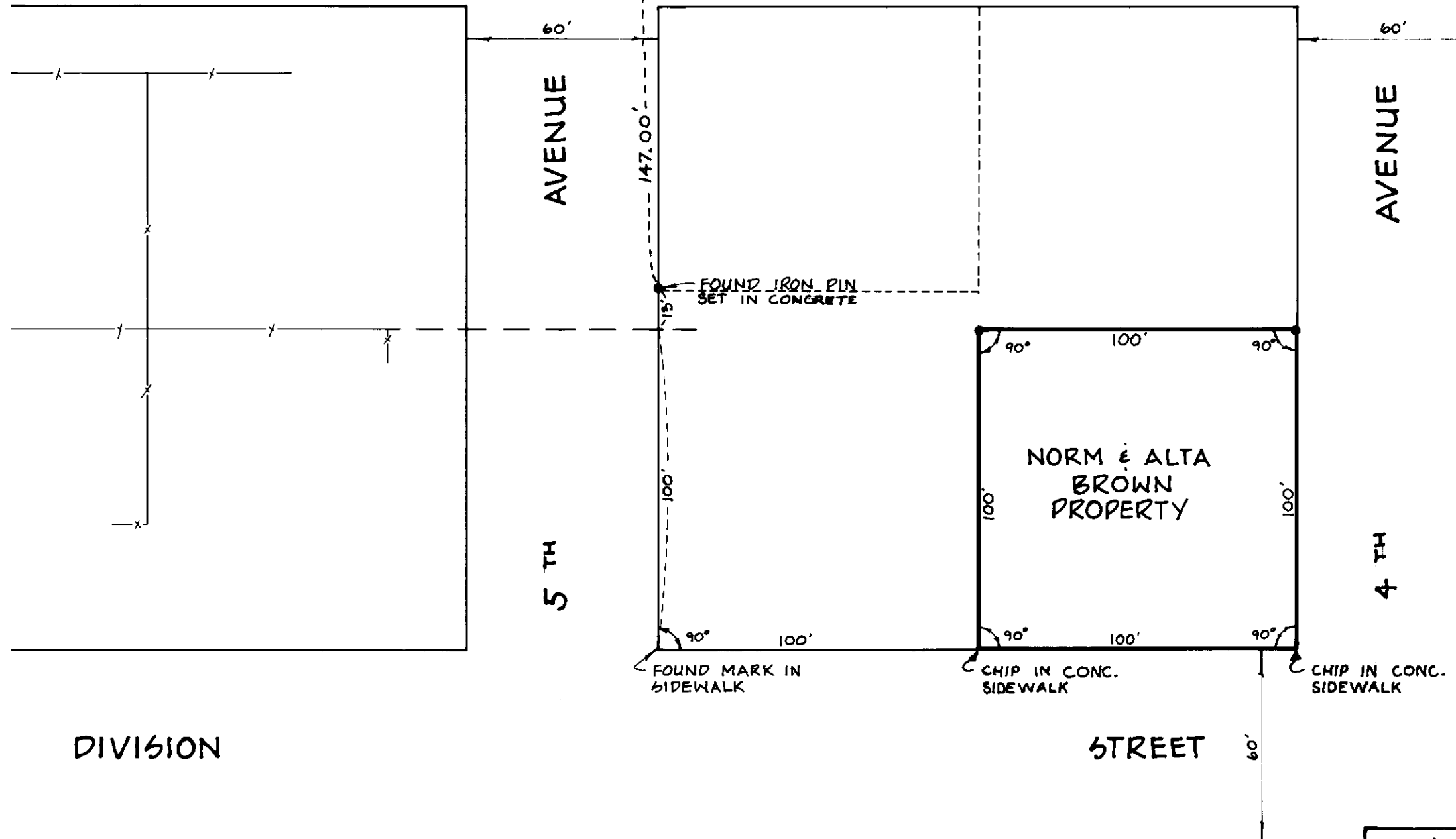

LEGEND

- SET 5/8" X 18" STEEL PIN
- x— EXISTING FENCE LINE
- ADJOINING PROPERTY LINES

LEGAL DESCRIPTION

COMMENCING AT A POINT 260 FEET SOUTH AND 100 FEET EAST OF THE SOUTHWEST CORNER OF BLOCK FORTY-EIGHT (48) OF HINDMAN'S ADDITION TO ELGIN, UNION COUNTY, OREGON, ACCORDING TO THE RECORDED PLAT OF SAID ADDITION; RUNNING THENCE EAST 100 FEET; THENCE NORTH 100 FEET; THENCE WEST 100 FEET; THENCE SOUTH 100 FEET TO THE POINT OF BEGINNING.

NOTES

1. SOUTHWEST CORNER OF BLOCK FORTY-EIGHT (48) OF HINDMAN'S ADDITION TO ELGIN, UNION COUNTY, OREGON COULD NOT BE FOUND.
2. FOUND 5/8" IRON PIN SET IN CONC., ASSUMED TO BE 147.00 FEET SOUTH OF SAID HINDMAN'S ADDITION. ALSO FOUND MARK IN SIDEWALK 113.00 FEET SOUTH OF SAID IRON PIN.

T 1 N R 39 E

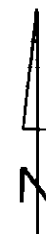

SECTION 15

DIVISION

STREET

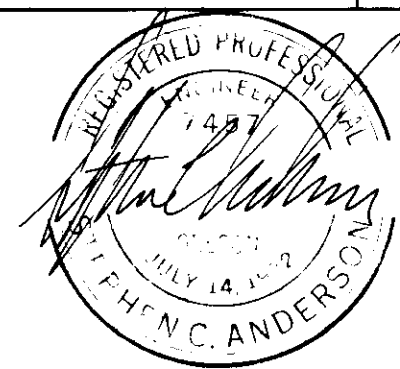

NE 1/4, SE 1/4, SEC. 15, T1N, R39E, W. M.
PROPERTY SURVEY

FOR: NORM AND ALTA BROWN

SCALE:
 1" = 40'
 DATE:
 JUNE, 74

**STEPHEN C. ANDERSON
 AND ASSOCIATES**
 LA GRANDE, OREGON

6774