

RECORD OF SURVEY FOR
 SCHOOL DISTRICT NUMBER 1.
 RESURVEY OF LOTS 3, 4, 5 & 6 OF
 BLOCK 4, PLEASANT HOME ADDITION
 TO THE CITY OF LA GRANDE, OREGON

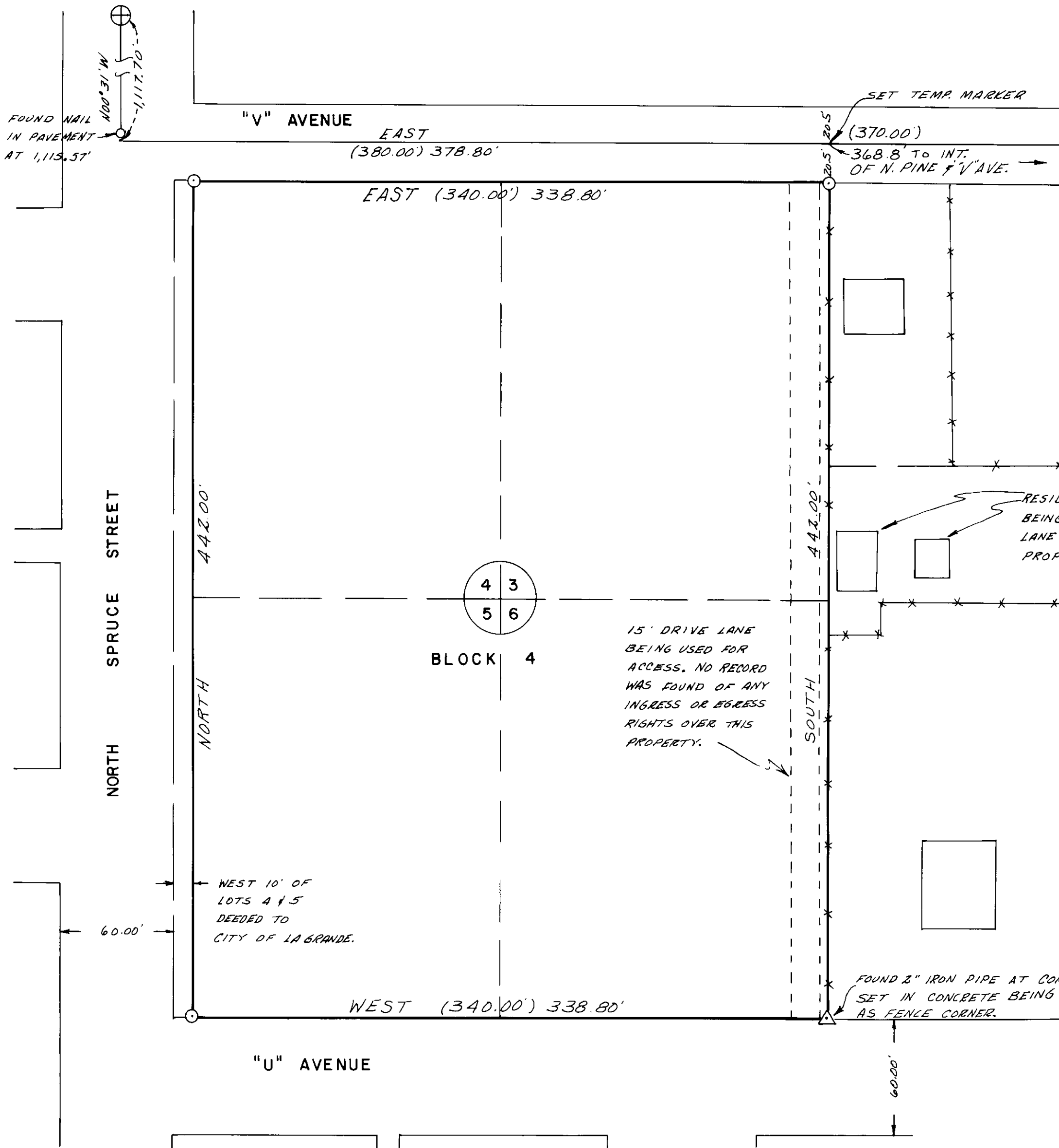

LEGEND

- ⊙ SET 5/8" X 30" IRON ROD WITH PLASTIC CAP.
- *—*—* EXISTING FENCES.
- DWELLING LOCATION (NOT TO SCALE)
- () PLATTED DISTANCES OF RECORD IF DIFFERENT FROM ACTUAL MEASUREMENT.

REFERENCES

1. SUBDIVISION PLAT BOOK No. 1, pg 68, 1902.
2. DEED VOL. 74 pg. 89.
3. DEED VOL. 77 pg. 209.
4. DEED VOL. 77 pg. 210.

SCALE: 1" = 50'
 BASIS OF BEARINGS
 BEARING BETWEEN MONUMENT AT "Z" AVE. AND SURVEY NAIL AT "V" AVE. ASSUMED TO BE N 00° 31' W.

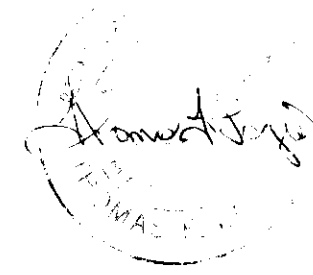

SURVEYED FOR LA GRANDE SCHOOL DIST No. 1	
SURVEYED BY TELEK ENGINEERING LA GRANDE	
SCALE 1" = 50'	DATE MAY 20, 1974

2474