

PLAT
of survey for
DUANE FLEET
GEKELER LANE
LA GRANDE, OREGON
DEC. 30, 1973

IN SE1/4 OF SW1/4 OF SEC. 10, T3S R38E W.M.

LEGEND
SCALE 1" = 200'
○ Found monuments as indicated.
● Set 5/8" X 30" steel rods.
--- Centerline of streets.
() Data of record.
--- Existing fence lines.

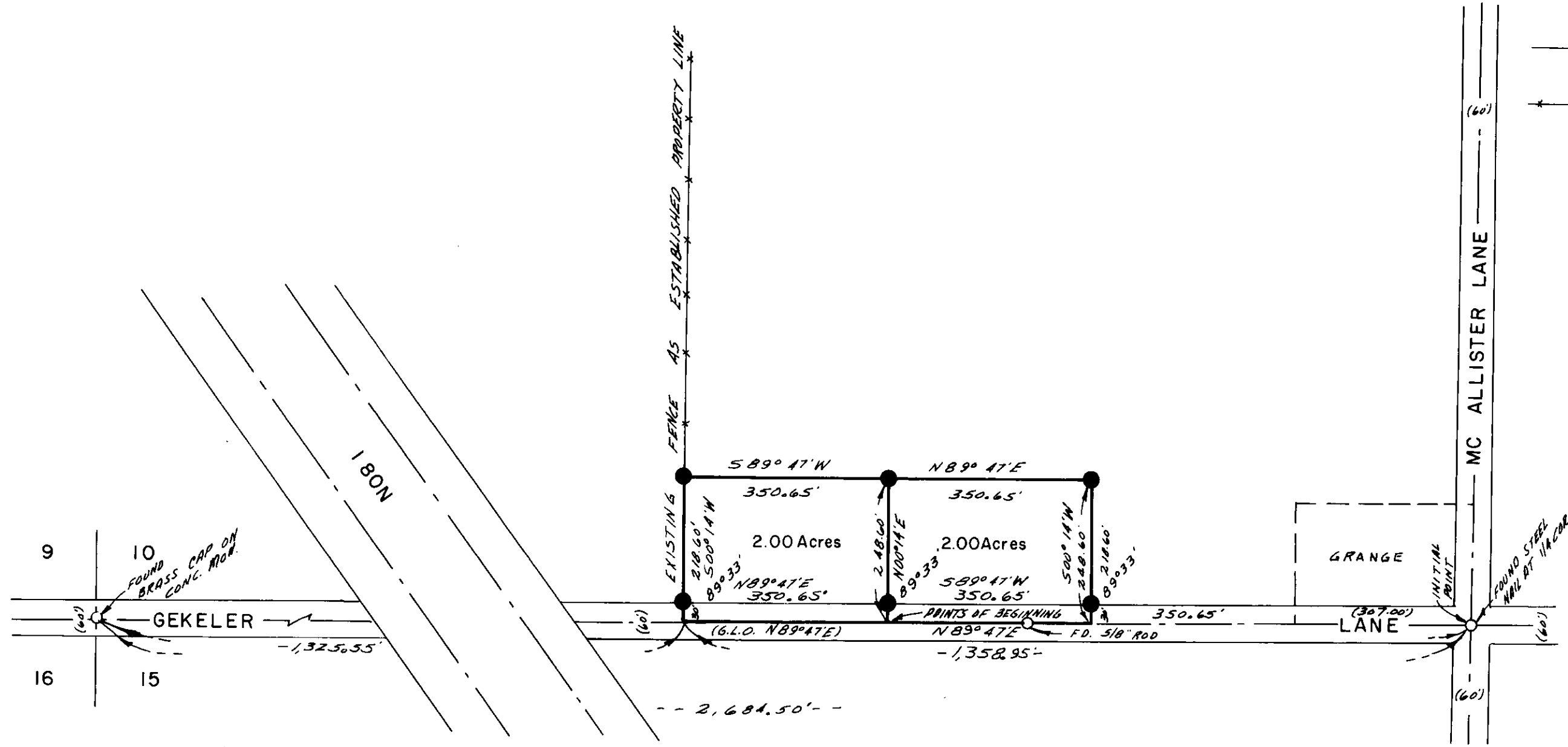

BASIS OF BEARINGS
BASED ON SOUTH LI.
OF SEC. 10 BEING
N89° 47'E

James D. Deely