

PLAT
of survey for
JIM MCKINNIS
SUMMERVILLE, OREGON
December, 6 1973

LOCATED IN THE SW1/4SW1/4, of SECTION 4 T1S R39E WM

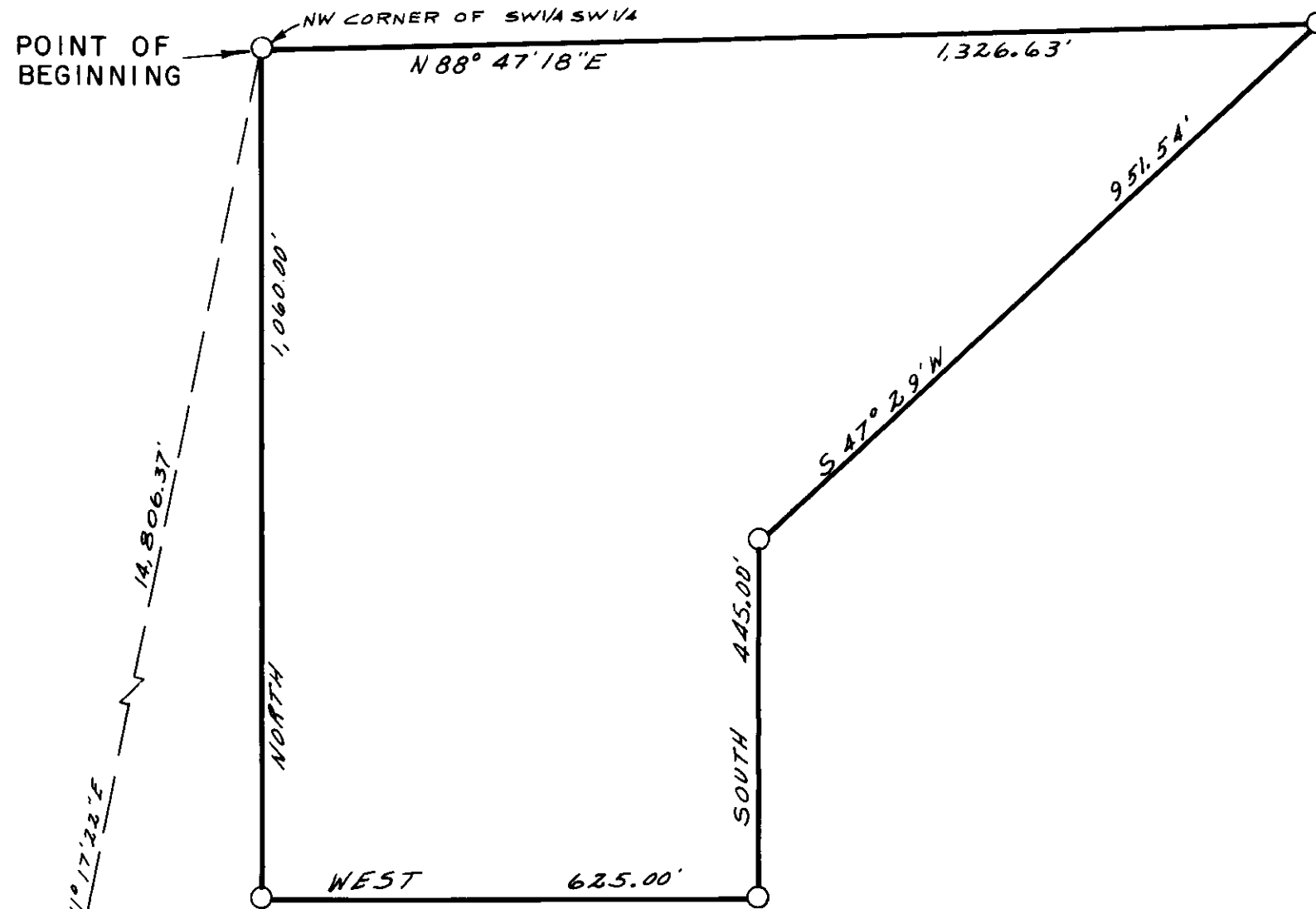

LEGEND
SCALE 1" = 200'
○ Found monuments as indicated.
○ Set 5/8" X 30" steel rods.
() Data of record.

PROFESSIONAL
SURVEYOR
James D. [Signature]
[Stamp]

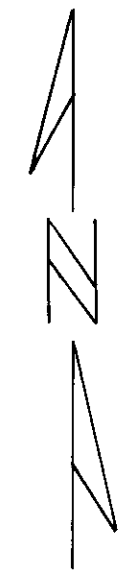

BASIS OF BEARINGS
BASED ON THE WEST
LINE OF SECTION 4
BEING NORTH.

