

PLAT
of survey for
NORMAN W. BROWN
LA GRANDE, OREGON
FEBRUARY 6, 1974
LOCATED IN NE1/4NE1/4 OF SECTION 12, T2S R37E. WM.

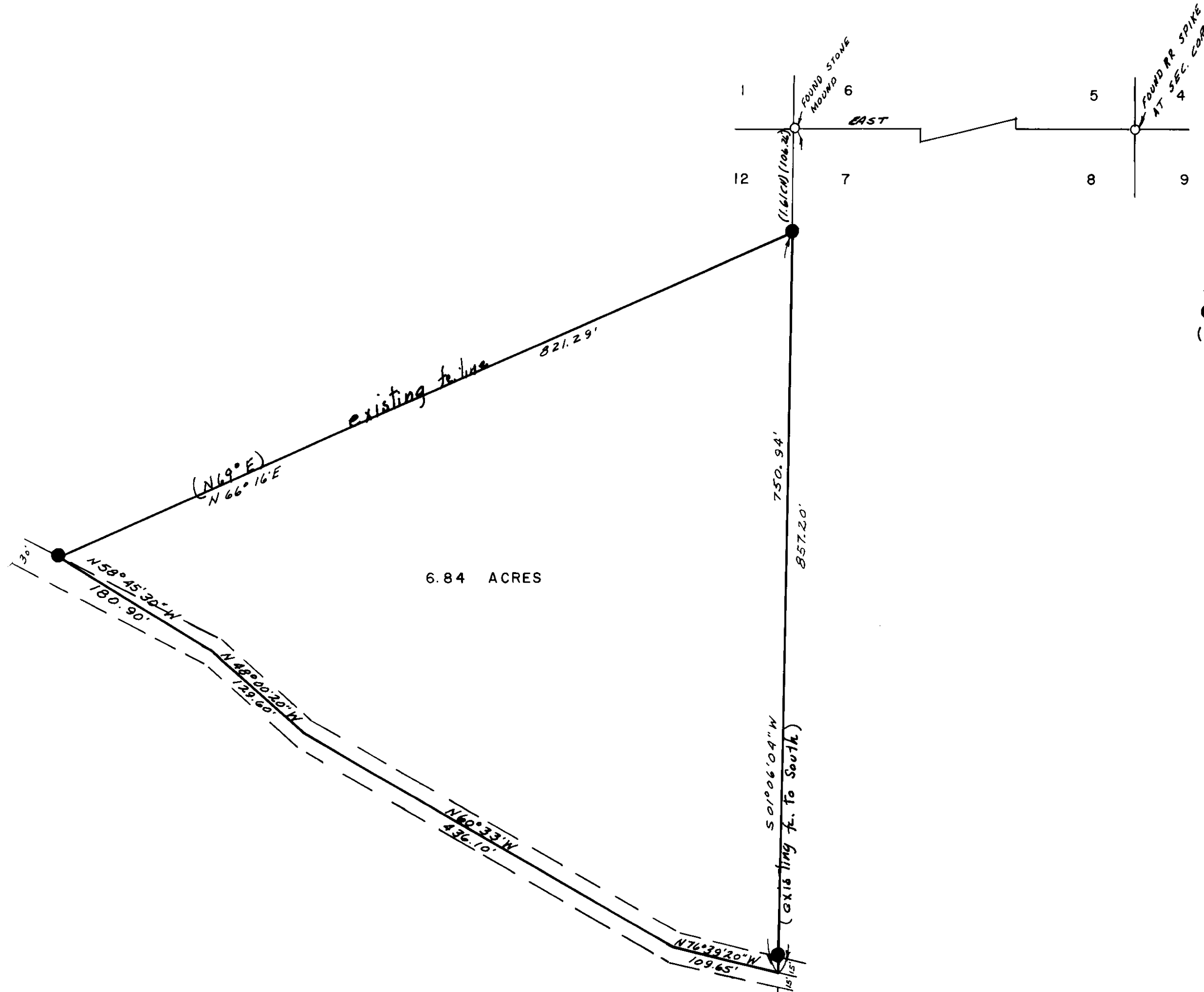

LEGEND
SCALE 1" = 100'
○ Found monuments as indicated.
● Set 5/8" X 30" steel rods.
() Data of record.

REGISTERED
PROFESSIONAL
LAND SURVEYOR
James G. Voelz
OREGON
MAY 21 1973
JAMES G. VOELZ
381

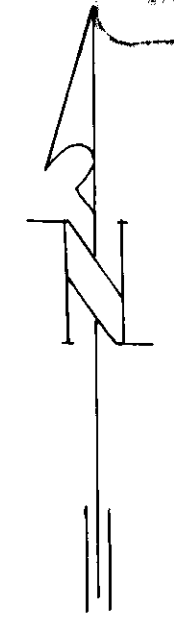

BASIS OF BEARINGS
BASED ON LINE
BETWEEN NW CORNER
SEC. 7 & NE CORNER
SEC. 8 BEING EAST

8-74-